# THE COLLIN TRILLIUM

1948

Digitized by the Internet Archive
in 2013

http://archive.org/details/trillium1948unse

# Presenting . . .

# The 1948 CO-

Annual publication of the Student Body of Copiah-Lincoln Junior College and Agricultural High School at Wesson, Mississippi, sponsored by the Sophomore College Class.

# LIN TRILLIUM

Curt Weston

**Editor**

Ben Youngblood

**Business Manager**

# FOREWORD

As you turn through the pages of your 1948 Co-Lin Trillium, we trust that each division page will instantly suggest a familiar phase of campus life. Our task has been merely to arrange these divisions in a logical and entertaining order . . . and we have endeavored to choose and present those highlights which are most indicative of the activities of the students. For the central purpose of the Trillium is the presentation of a broad view of student life at Copiah-Lincoln.

If every scene recalls a vivid memory; if every face portrays a schoolmate and a friend; and if, in the larger sense, your annual becomes a valued record which you can treasure always — then we of the Trillium staff of '48 have achieved our purpose.

# CONTENTS


ADMINISTRATION

ACADEMIC

ACTIVITIES

FEATURES

ATHLETICS

ADVERTISEMENTS

# DEDICATION

Retrospection! Reviewing the fullness of two short years reveals no greater memory than this, our devotion to a great personality. For her love of the great literature, her ability to discover our capabilities, her sparkling wit that obscures our shortcomings, we of the Sophomore Class of '48 affectionately dedicate this volume of the Trillium to Miss Bell Lindsey, a cherished friend, a brilliant teacher, and a great lady.

# AROUND

The Administration Building

The Faculty House

The Girls' Dormitory

The Academic Building

# THE CAMPUS

The Entrance

The Gym

The Boys' Dormitory

The Hut

# The

**OUR PRESIDENT**

**JAMES M. EWING**

B.S., Mississippi State
M.A., Columbia University

To the Sophomores of 1948:

Dear Friends:

The Co-Lin Trillium of 1948 will be a worthy tribute to a very fine class! You have meant so much to Copiah-Lincoln as individuals and as a class.

You are graduating from junior college at a time when your Country, State and Nation need upstanding Christian citizens and leaders, as never before. Your opportunity for service is unlimited. Your success will be measured in terms of the unselfish services you render to your fellowman and your God.

Many of you have served your country well in time of war. My hope and my prayer is that you, and all of us, may serve our fellowman and our God as well in a new Atomic World of Peace.

Very sincerely,
J. M. Ewing.

# ADMINISTRATION

## BOARD OF TRUSTEES

W. S. Henley, President
R. E. Rea, Secretary
Grady Callender
E. Ray Izard
W. W. McCormick
R. S. Berry
Luther C. Magee
Dr. Otho Messer
T. V. Rush
Carlos Smith
B. W. Cagle
R. E. Middleton
W. Lee White
Pence W. Brown

## BOARD OF SUPERVISORS

### COPIAH COUNTY

George Marks
A. B. Barlow
M. F. Hennington
Walter Barlow
L. E. Hood

### LINCOLN COUNTY

Martin Holmes
Jim Coker
Clint B. Brister
Leroy Leggett
J. Hugh James

### SIMPSON COUNTY

J. M. Ashley
Estus Layton
C. L. Steen
C. P. Mahaffey
H. B. Smith

# THE FACULTY

For their personal interest in every student, for their intense loyalty to Copiah-Lincoln, for their firm faith in Education as the foundation of social progress, the members of our faculty truly merit the praise and respect they receive from the students whom they teach.

**FANNIE CALLENDER**
Dietitian

**C. L. CAMPBELL**
High School Principal
Psychology and Education
B.S., Miss. Southern College
M.A., George Peabody College

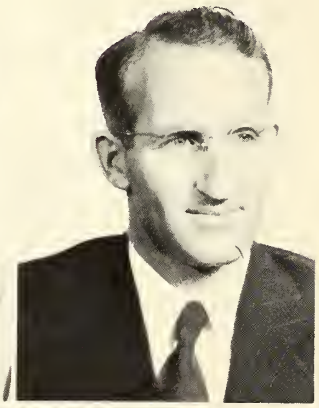

**ROY C. CLARK**
Bible
B.A., Millsaps; B.D., Yale University

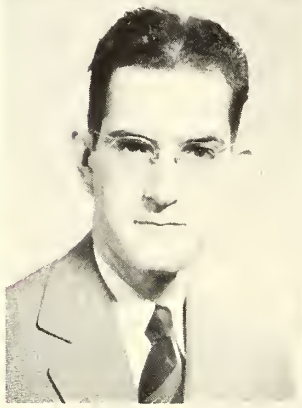

**RUTLEDGE E. COURTNEY**
High School English
B.A., Mississippi College

**R. N. COWART**
Trades Education
B.A., M.Ed., Texas A. & M.

**W. C. DRUMMOND**
Bible
B.A., Miss. College; Th. M. Southern Baptist Theological Seminary

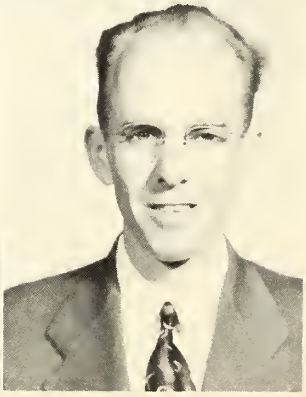

# THE FACULTY

**MRS. HAL R. ELLIS**
Faculty House Hostess
B.S., B.M., Judson College

**MRS. J. M. EWING**
Voice
B.A., Millsaps College; M.A., Columbia University

**F. M. FORTENBERRY**
Coach, Social Science
B.A., Mississippi College

**MRS. F. M. FORTENBERRY**
High School Commercial
B.A., Mississippi College

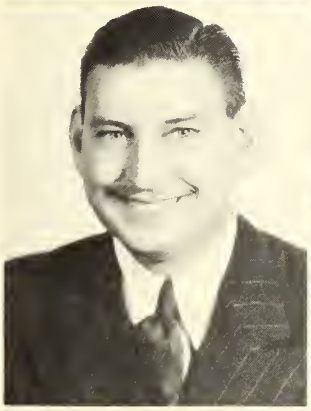

**RALPH W. FRANKLIN**
Band
B.S., L.S.U.; Graduate Study, Northwestern University

**JEAN FURR**
High School History
B.A., Mississippi College

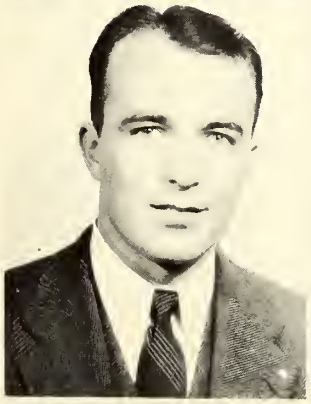

**ROBERT H. GUESS**
Physics and Electricity
B.S., Tulane

**WILLIE MAE HAMILL**
English
B.S., Grenada College;
M.A., University of Alabama

# THE FACULTY

**MARY STUART HARMON**
Voice
B.S., Mississippi Southern; Graduate Study, Northwestern University, Juilliard School of Music

**B. E. HENDERSON**
Trade Education
Graduate of Ford Automotive Training School, Ford Motor Company

**T. J. HEWITT**
Languages
B.A., Mississippi College; B.S. in L.S., L.S.U.

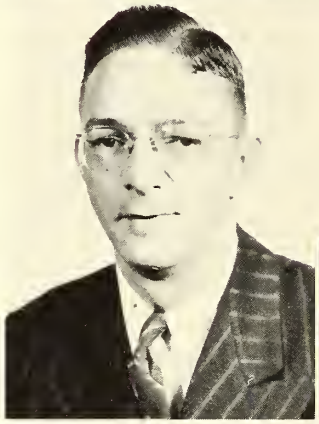

**H. T. HUDDLESTON**
Dean of Men, Chemistry
B.A., Arkansas College, M.S., University of Arkansas

**GRACE C. HUFF**
History
B.A., M.A., University of Alabama

**HONOR INGRAM**
English
B.A., M.S.C.W.; M.A., University of Mississippi

**ANN JONES**
Assistant Bookkeeper
Copiah-Lincoln Junior College

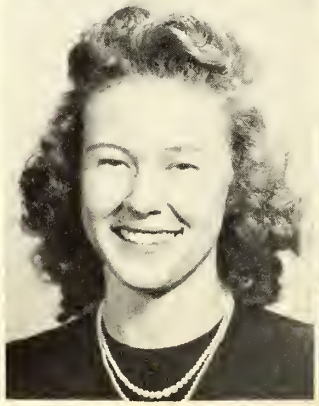

**MARY JANE KOELZ**
Mathematics
B.S., Memphis State College; M.A., George Peabody College

# THE FACULTY

**MARY KYLE**
Physical Education and High School History
B.S., Mississippi Southern; Graduate Work, George Peabody College

**JAMES M. LEWIS, JR.**
Science
B.S., Mississippi State

**BELL LINDSEY**
English
B.A., Millsaps College; M.A., George Peabody College

**ALLIE LEE LOFTON**
R.N., King's Daughters Hospital
Assistant Dean, Brookhaven

**E. R. LLOYD**
Agriculture
B.S., M.S., Mississippi State

**ALLENE McCORMICK**
Home Economics
B.S., M.S.C.W.; Graduate Study, University of Texas

**MRS. MARY L. McDONALD**
Dormitory Hostess

**GERTRUDE K. MUTTON**
Piano—Music
B.M., Graduate Study, Wesylan, Berlin, Germany

# THE FACULTY

**MRS. GRAYDON L. MULLEN**
High School Home Economics
B.S., Mississippi State College for Women

**GRAYDON L. MULLEN**
Bookkeeper
Graduate of Soule University

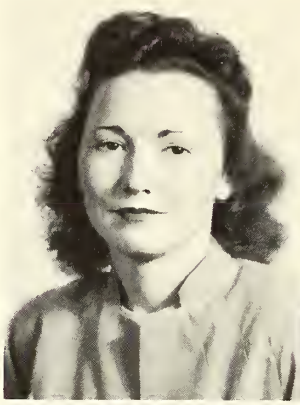

**MRS. FRANK OSWALT**
Librarian
Certificate in Library Science, George Peabody College

**R. R. PEARCE**
Social Science
B.S., M.A., University of Mississippi

**CAROLYN POWELL**
Commerce
B.A., Blue Mountain College

**TROY A. RICKS**
High School Mathematics
Assistant Coach
B.S., Delta State Teachers College

**JOHN A. SCOTT, JR.**
English—Speech
B.A., Birmingham Southern College
M.A., George Peabody College

**LULA STEVENS**
Dean of Women
M.E.L., Blue Mountain College
M.A., Columbia University

# THE FACULTY

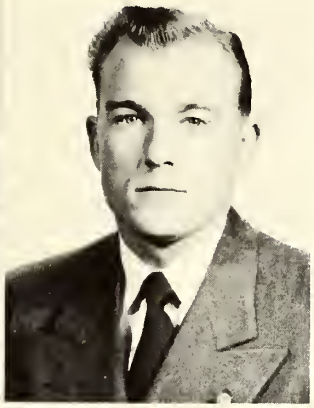

**MRS. GROVER SMITH**
Secretary
Copiah-Lincoln Junior College

**GROVER SMITH**
High School Agriculture
B.S., Mississippi State College

**ROLAND STEVENS**
Veterans Guidance Center
B.A., University of Michigan

**ROBERT C. STRAIT**
Science—Assistant Coach
B.S., Millsaps College

**MRS. ZELLE TALLY**
Veterans Guidance Center
B.A., Mississippi State College for Women
Graduate Study, University of Missouri, George Peabody College

**FRED E. THOMPSON**
Commerce
B.A., University of Mississippi

**MARY M. THOMPSON**
Commerce
B.A., Blue Mountain College

**J. J. WESSON**
Registrar—Mathematics
B.S., Cumberland University
M.A., University of Mississippi

POST OFFICE
WESSON MISS
VETERANS ADM.
GUIDANCE
CENTER

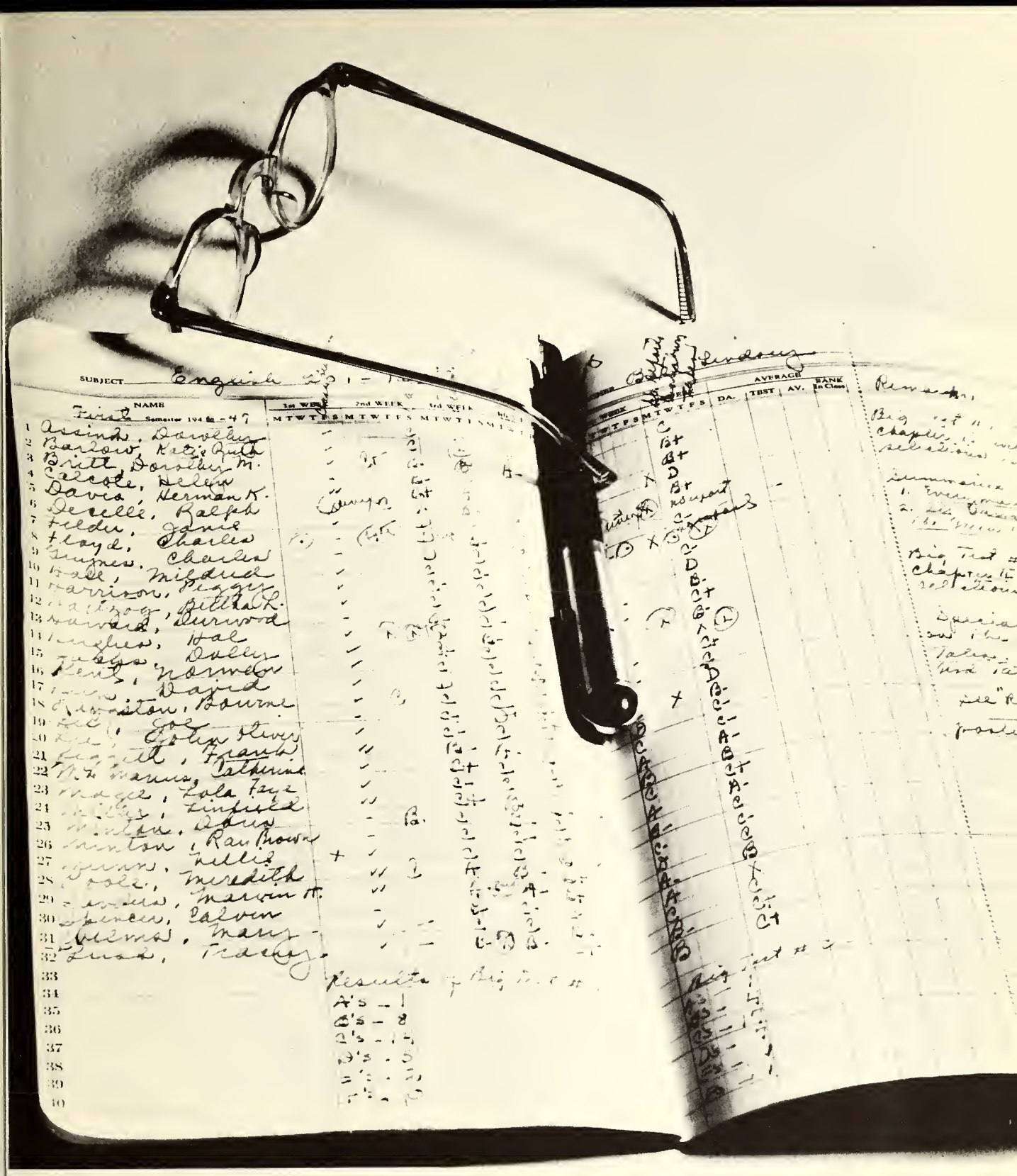

# The CLASSES

Davis, Lindsey, McManus, Howard, Huddleston, Norton

## SOPHOMORE CLASS OFFICERS AND SPONSORS

**DOUGLAS DAVIS** ..... President
**ROSEMARY NORTON** ..... Vice-President
**CATHERINE McMANUS** ..... Secretary-Treasurer
**DURWOOD HOWARD** ..... Reporter
**MISS BELL LINDSEY** ..... Sponsor
**MR. H. T. HUDDLESTON** ..... Sponsor

# SOPHOMORES

LOUISE ADAMS . . . Bogue Chitto

DOROTHY ASSINK . . . Wesson

ROBERT ATKINSON . . . Satartia

HAROLD BARKER . . . Hazlehurst

WALTER BARKSDALE . . . Brookhaven

KATIE RUTH BARLOW . . . Wesson

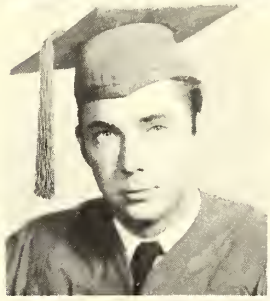

WILLIE NELL BARLOW . . . Wesson

EDWARD BATTON . . . Wesson

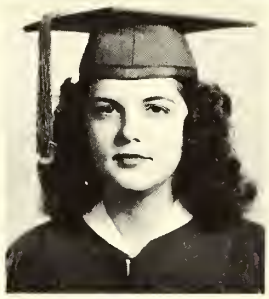

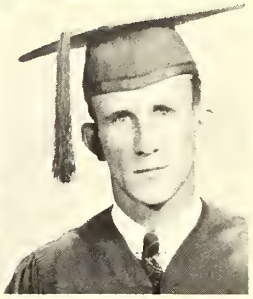

JAMES BEESON . . . Monticello

PATRICIA BLOUNT . . . Hazlehurst

RAY BRACKEN . . . Harrisville

DENVER BRITT . . . Wesson

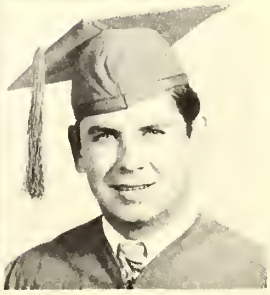

# SOPHOMORES

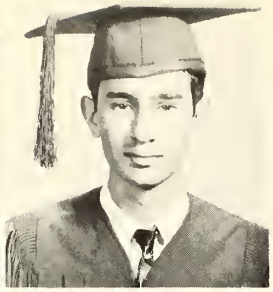

**DOROTHY M. BRITT** . . . Wesson

**MARCEL BRITT** . . . Wesson

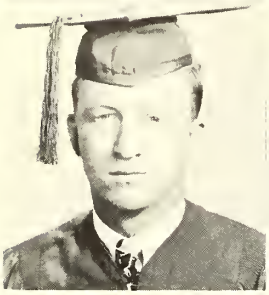

**GARLAND BROWN** . . . Bogue Chitto

**MARTHA BUIE** . . . Natchez

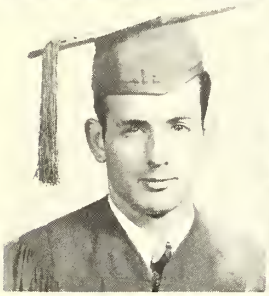

**BEN R. BURNEY** . . . Crystal Springs

**MARILYN BURNEY** . . . Crystal Springs

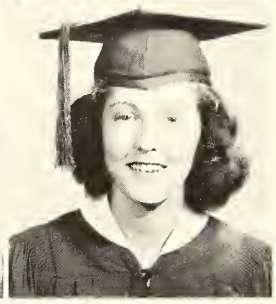

**AGNES BURT** . . . Bogue Chitto

**DOROTHY CALCOTE** . . . Lucien

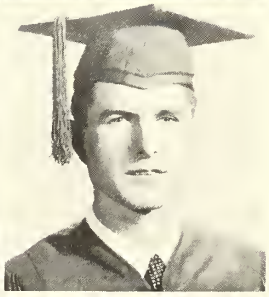

**HELEN CALCOTE** . . . Wesson

**LEE CALCOTE** . . . Wesson

**JOHN CALDWELL** . . . New Orleans, La.

**HARRY CHILDRESS** . . . Satartia

# SOPHOMORES

**CARL COBB** . . . Yazoo City

**WEBB COWARD** . . . Auburn

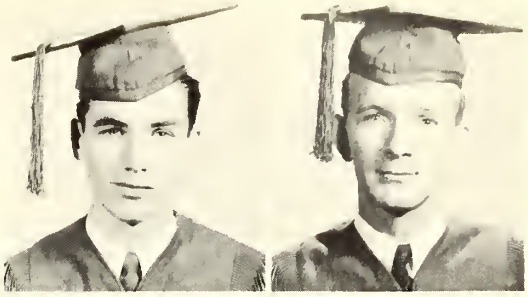

**JAMES CRENSHAW** . . . Saltillo

**NARVELLE CRUM** . . . Crosby

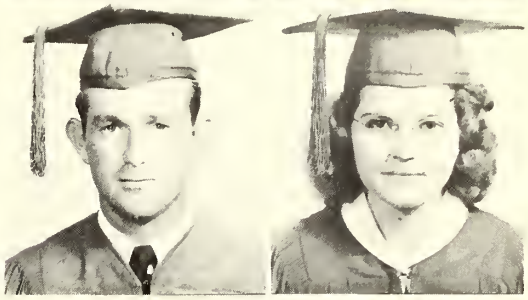

**DOUGLAS DAVIS** . . . Tupelo

**HERMAN DAVIS** . . . Hazlehurst

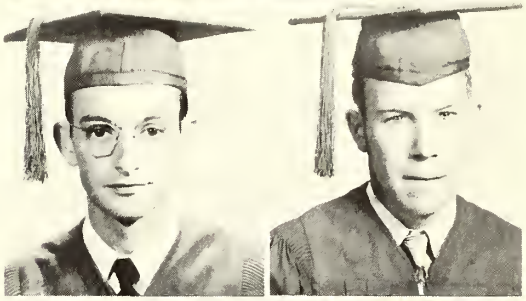

**RALPH DECELL** . . . Brookhaven

**JERRY DILLARD** . . . Chalybeate

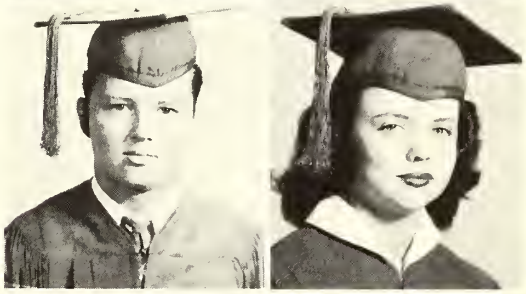

**VERELL DUKES** . . . Flora

**MARY DUMAS** . . . New Hebron

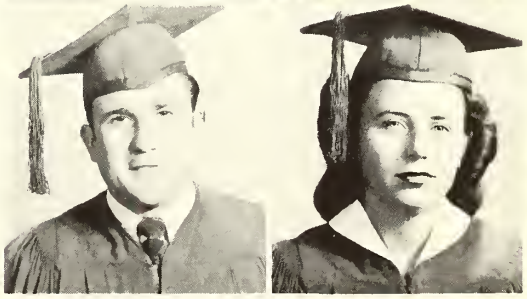

**ALANSON E. ENOCHS** . . . Natchez

**HAROLD FARMER** . . . Wesson

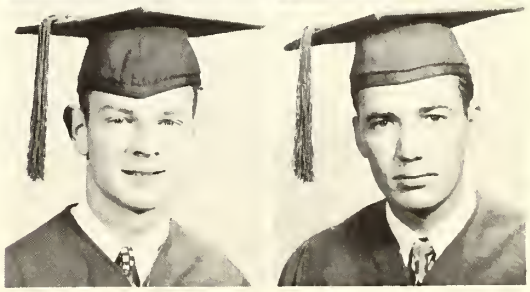

# SOPHOMORES

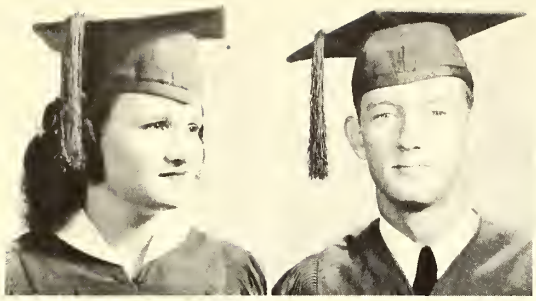

JANIE FELDER . . . Liberty

CHARLES FLOYD . . . Magee

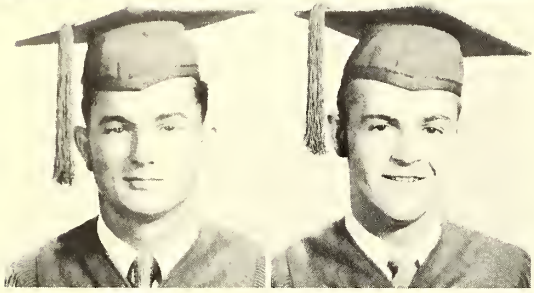

CAROL FORD . . . Hazlehurst

KEITH FOSTER . . . Brookhaven

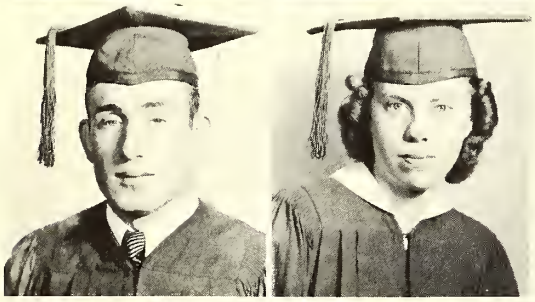

VIRGLE FREEMAN . . . Hamburg

MARY ELLEN GRAVES . . . McCall Creek

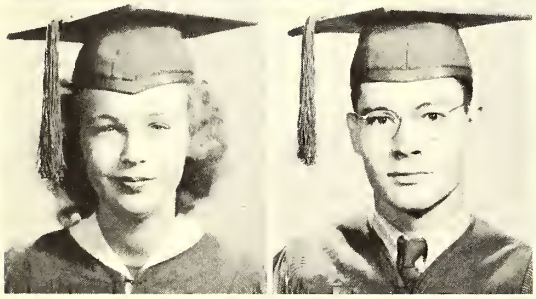

ELLA RUTH GRIFFING . . . Meadville

CHARLES GRIFFITH . . . Gloster

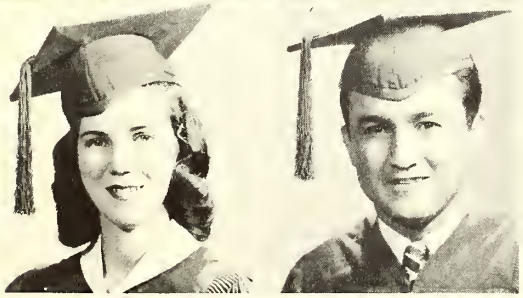

BESS STOREY GRUCHY . . . Wesson

DANIEL J. GRUCHY . . . Wesson

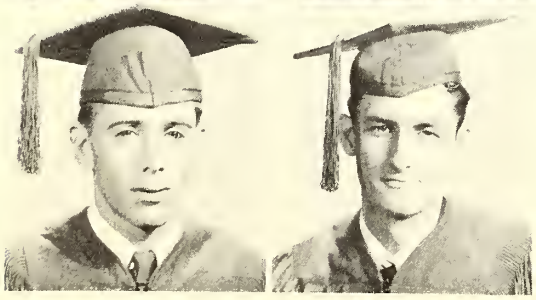

CHARLES GUYNES . . . Hazlehurst

JOHN HADSKEY . . . Roxie

# SOPHOMORES

MILDRED HALL . . . Bogue Chitto

GLEN HARRISON . . . Hazlehurst

PEGGY HARRISON . . . Canton

BERTHA LOU HARTZOG . . . Silver Creek

BETTYE JO HEDGEPETH . . . Monticello

PETE HERRING . . . Meadville

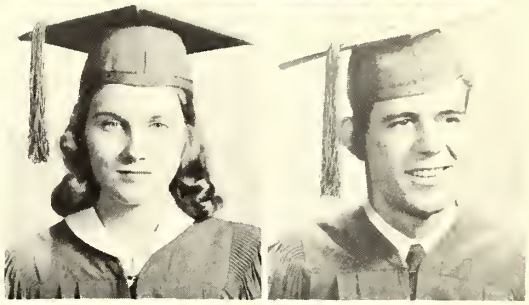

DURWOOD HOWARD . . . Crystal Springs

HAL HUGHES . . . Hopewell

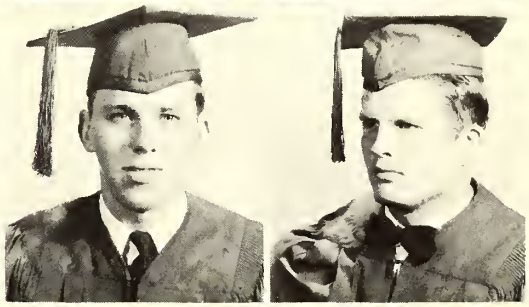

PATRICK HUGULEY . . . Ruth

DOLLY JACKS . . . Brookhaven

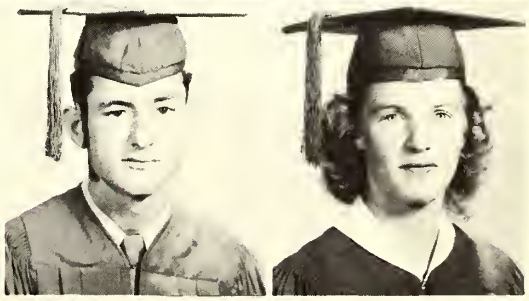

FRANCIS JAMES . . . Centerville

LOVIE JONES . . . Monroe

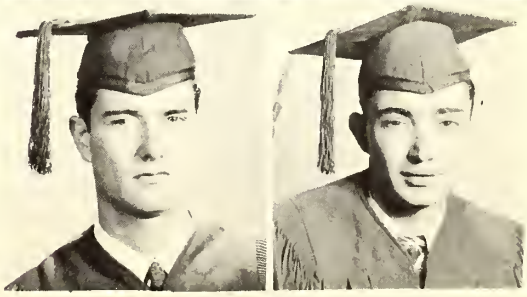

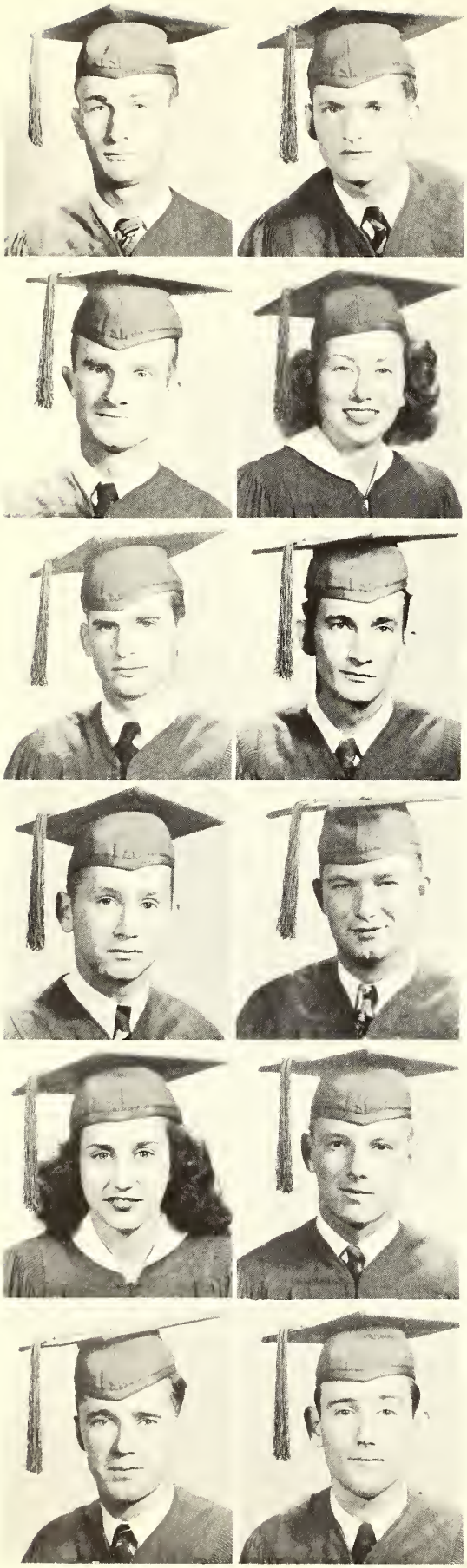

# SOPHOMORES

**DAVID E. KENNEDY** . . . Magee

**NORMAN KENT** . . . Crystal Springs

**DAVID KEYES** . . . Hazlehurst

**EDNA EARLE LANE** . . . Silver Creek

**LOWERY LANE** . . . Jayess

**BOURNE LANGSTON** . . . Oakvale

**CHARLES LAYTON** . . . Magee

**WALTER LEATHERWOOD** . . . Corinth

**HELEN FRANCES LEE** . . . Kokomo

**JOE LEE** . . . Satartia

**OLIVER LEE** . . . Eddiceton

**ALBERT LEGGETT** . . . Brookhaven

# SOPHOMORES

FRANK LEGGETT . . . Brookhaven

WALTER LEWIS . . . Crystal Springs

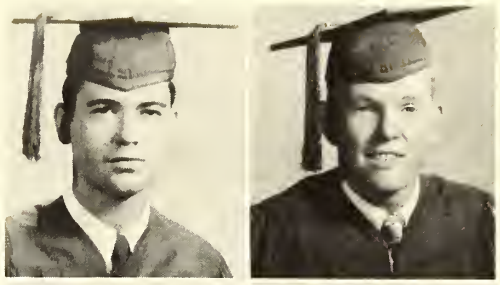

TRACY LUSK . . . Hazlehurst

WADE McCORMICK . . . Bogue Chitto

ELIZABETH
McDONALD . . . Crystal Springs

BERNICE McINNIS . . . Wesson

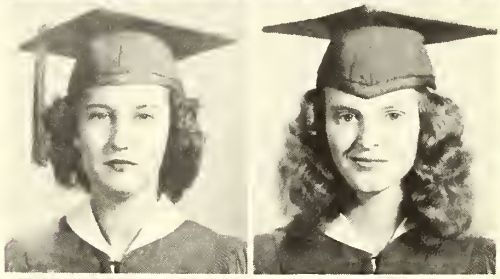

CATHERINE
McMANUS . . . Hazlehurst

FAYE MAGEE . . . Tylertown

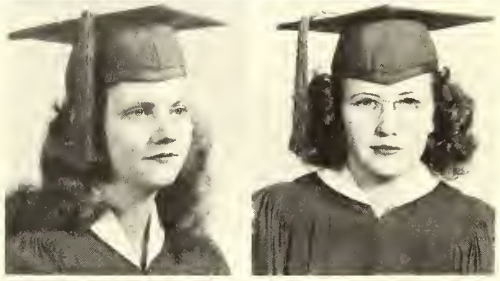

JO LYNN MAGEE . . . Kokomo

CHARLES W. MARIS . . . Canton

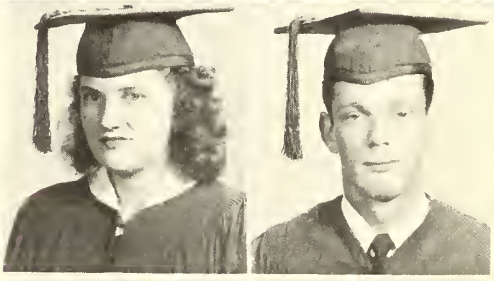

ROBERT A. MARLER . . . Hazlehurst

CLYTHUS L. MASON . . . Hazlehurst

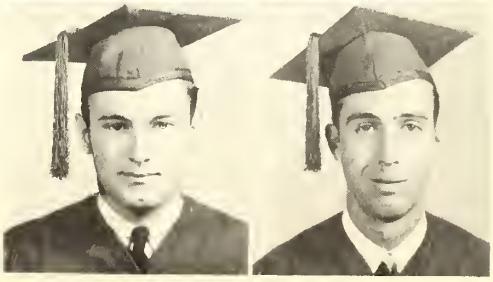

# SOPHOMORES

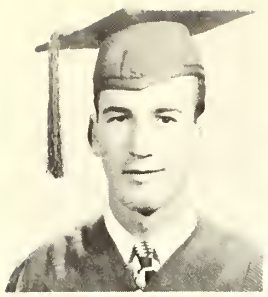
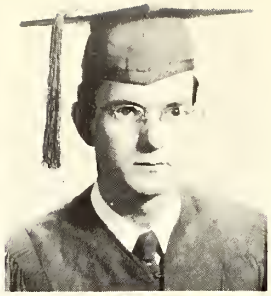

PAUL MEARS . . . Saltillo

LINFIELD MILLER . . . Yazoo City

ROBERT MILLER . . . Wesson

DORIS MINTON . . . Wesson

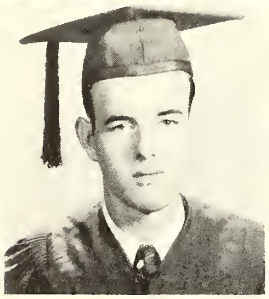
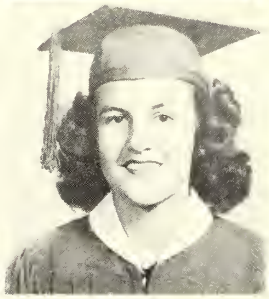

JOHN
MONTGOMERY . . . Brookhaven

NELLIE MUNN . . . Magee

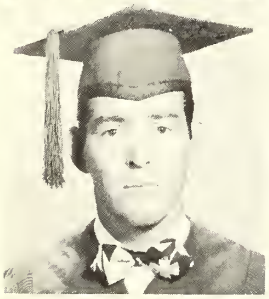
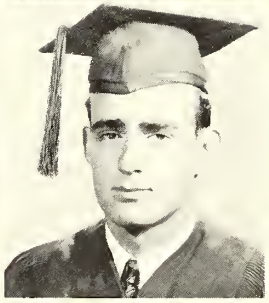

TRUETT MYERS . . . Magee

JAMES NEWSOM . . . New Hebron

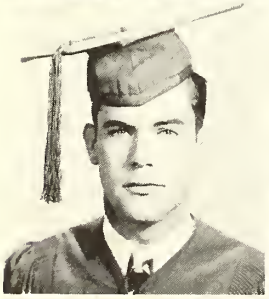

ALBERT NOLAND . . . Madison

ROSEMARY
NORTON . . . New Orleans, La.

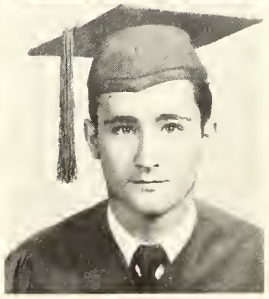

ENOCH NUNNERY . . . Clinton, Ill.

LAWRENCE O'FERRALL . . . Natchez

# SOPHOMORES

ARLONE PARKER . . . Natchez

JACK PEVEY . . . Crystal Springs

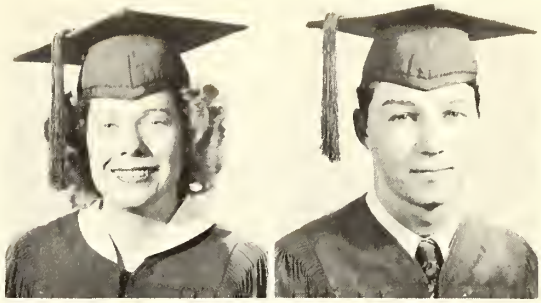

MEREDITH POOLE . . . Union Church

JOHN POUNCEY . . . Sumrall

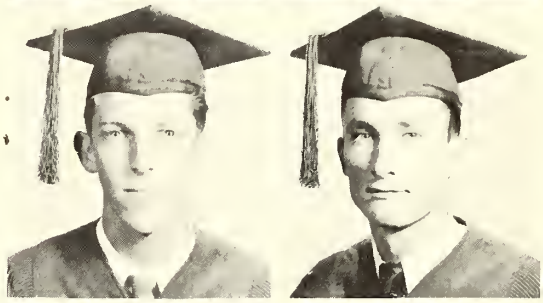

LESLIE REED . . . Natchez

ALTON RICKS . . . Booneville

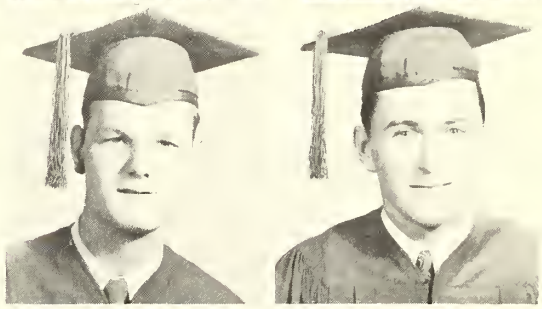

BILLY FRANK ROBERTS . . . Mendenhall

LYDA PEARL ROGERS . . . Monticello

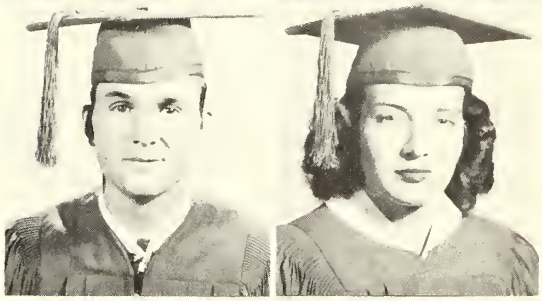

GERALDINE SAXON . . . Wesson

VIRGLE SHIEL . . . Brookhaven

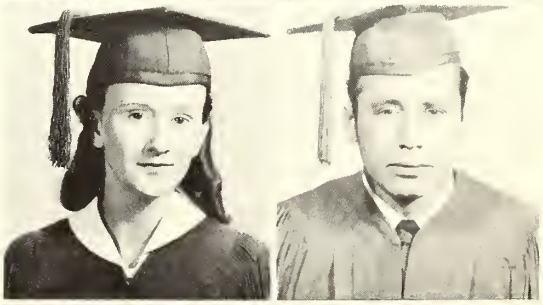

CALVIN SPENCER . . . Bogue Chitto

BILLY STRAIT . . . Brookhaven

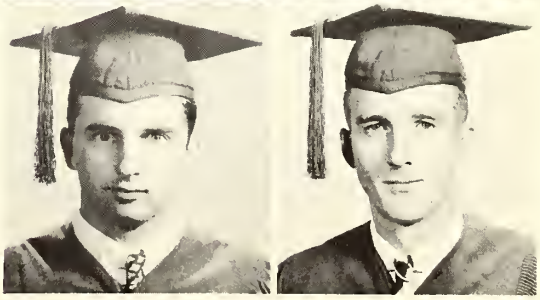

# SOPHOMORES

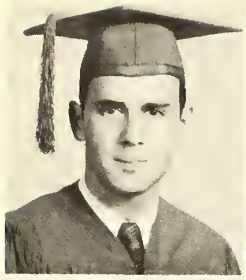

ROBERT SUMMERS . . . Brookhaven

FRANCES TABB . . . Wesson

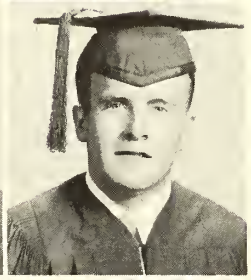

TAYLOR TATUM . . . Gulfport

KENNETH THAMES . . . Brookhaven

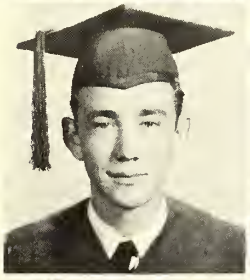
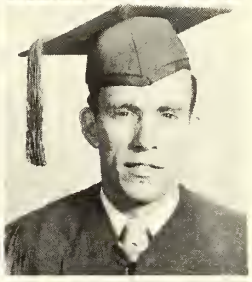

HUBERT THETFORD . . . Union Church

HOMER THORNTON . . . Crystal Springs

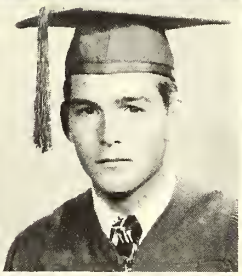

DOROTHY TYNES . . . Liberty

HEWITT TYNES . . . Liberty

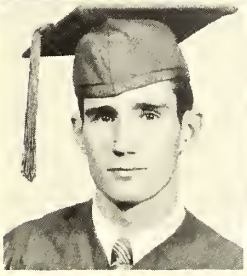

ROLAND WALL . . . Brookhaven

ALBERT WALLACE, JR. . . . McCall Creek

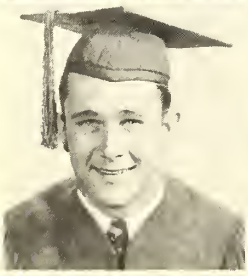
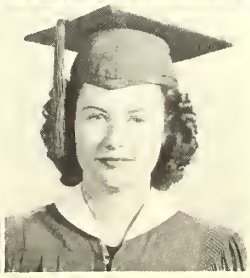

JOHN WARD . . . Wanilla

MARY WEEMS . . . Summit

# SOPHOMORES

CURT WESTON . . . Bourbon

LEON WILLIAMSON . . . Madison

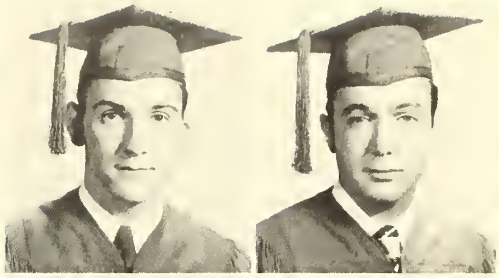

VERA WILTSHIRE . . . Hazlehurst

STANCIL WISE . . . Natchez

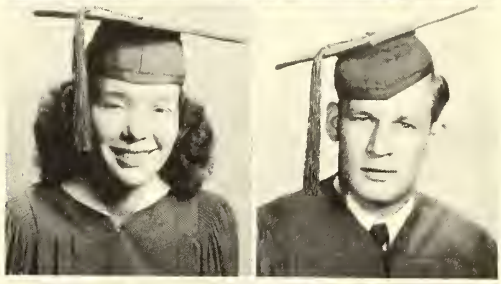

HENRY WOOTEN . . . Natchez

BILL WRIGHT . . . Brookhaven

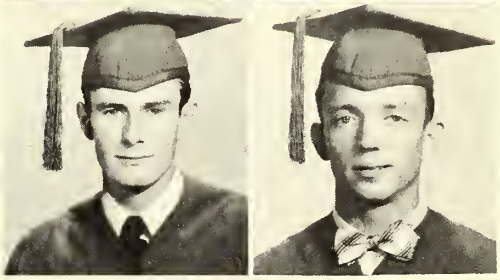

BEN YOUNGBLOOD . . . Wesson

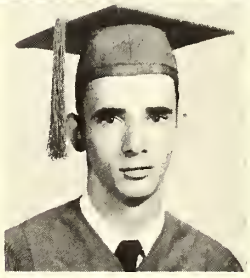

## SOPHOMORES NOT PICTURED

HOLMES CARLISLE . . . Wesson

CALVIN ERVIN . . . Hazlehurst

RICHARD DREHER . . . Gloster

COLEMAN FURLOW . . . Wesson

KENNETH LEWIS . . . Crosby

DAVID LINGLE . . . Crystal Springs

J. F. McCARDLE . . . Hazlehurst

BILL PITTMAN . . . Gloster

MARVIN SANDERS . . . Brookhaven

WALTER STAMPLEY . . . Natchez

ALBERT WATSON . . . Wesson

## SPECIAL COLLEGE STUDENTS

E. H. COLLINS, JR. . . . Roxie

MELBA PEAVY . . . Monticello

CURTIS WHITTINGTON . . . Bude

Fortenberry, Felder, Cliburn, Franklin, McGehee, Ross

## FRESHMAN CLASS OFFICERS AND SPONSORS

**GENE ROSS** ..... President
**GENE FELDER** ..... Vice-President
**MARY ELIZABETH CLIBURN** ..... Secretary-Treasurer
**ANN McGEHEE** ..... Reporter
**MRS. F. M. FORTENBERRY** ..... Sponsor
**MR. RALPH FRANKLIN** ..... Sponsor

# FRESHMEN

**WILEY AINSWORTH** . . . Magee

**BOBBIE ALLBRITTON** . . . Harrisville

**GENE ALLEN** . . . Brookhaven

**HUBERT ALLEN, JR.** . . . Silver Creek

**BERYL B. ALLRED** . . . Wesson

**CARROLL APPLEWHITE** . . . Allen

**HAROLD APPLEWHITE** . . . Allen

**DURWOOD ARMSTRONG** . . . Crystal Springs

**RALPH ATKINSON** . . . Satartia

**VIVIAN AULTMAN** . . . Brookhaven

**J. D. BARKSDALE** . . . Union Church

**JOHN B. BARLOW** . . . Glancy

**ROBERT G. BARLOW** . . . Wesson

**CLIFFORD H. BARNHART** . . . Crystal Springs

**FRANCIS BARRETT** . . . Saltillo

**ROBERT BARRETT** . . . Saltillo

**ANITA BEACHAM** . . . Wesson

**RUDOLPH BELL** . . . Crystal Springs

**WILLIAM BELL** . . . Crystal Springs

**BILLY JOE BISHOP** . . . Hazlehurst

**KATHLEEN BOOK** . . . Hazlehurst

**CALVIN H. BRITT** . . . Wesson

**JAYN BRITT** . . . Brookhaven

**CLARENCE BROWN** . . . Shivers

# FRESHMEN

**ERNEST E. BROWN** . . . Crystal Springs

**VANCE BROWN** . . . Booneville

**WALTER L. BROWN** . . . St. Andrews, Fla.

**WILL MOORE BROWN** . . . Sharon

**CARLIE BRUMFIELD** . . . Kokomo

**RAYFORD BUCKELS** . . . Roxie

**FRANKINE BULLOCK** . . . Wesson

**EDWARD CAGLE** . . . Crystal Springs

**JAMES W. CALCOTE** . . . Lucien

**JAMES CALDWELL** . . . St. Joseph, La.

**ELIZABETH CARNEY** . . . Crystal Springs

**JAMES M. CASE** . . . Wesson

**JESSE CARLOS CASE** . . . Brookhaven

**JAMES ALLEN CAUSEY** . . . Liberty

**MARY ELIZABETH CLIBURN** . . . Hazlehurst

**DALE CLOWER** . . . Crystal Springs

**F. M. COCKRELL** . . . D'Lo

**MAMIE COLEMAN** . . . Mendenhall

**SARA CONERLY** . . . Oakvale

**STEVE COOK** . . . Phoenix

**KELLON COTHERN** . . . Jayess

**JERRY COTTEN** . . . McCall Creek

**FRANK COWART** . . . Auburn

**BILLY CRAWFORD** . . . Brookhaven

# FRESHMEN

**CLAYTON CROUT** . . . D'Lo

**CHELSIE RAY CURTIS** . . . Hazlehurst

**L. F. CURTIS** . . . Hazlehurst

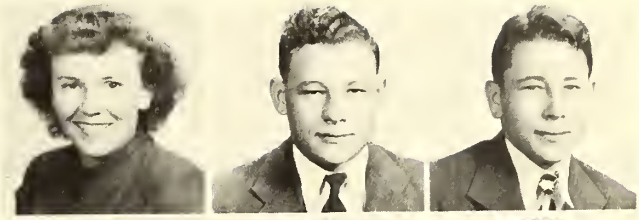

**JOAN DANIEL** . . . D'Lo

**CECIL DANIELS** . . . Silver Creek

**RITA DARBY** . . . Brookhaven

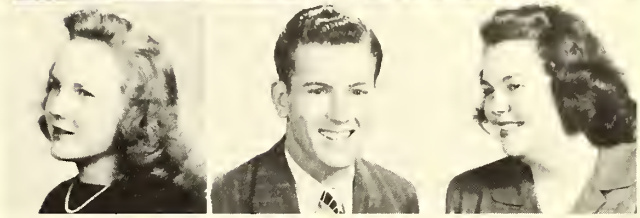

**JOAN DARVILLE** . . . McComb

**PETE DONAHOE** . . . Crystal Springs

**DOROTHY DOUGLAS** . . . Sontag

**JOSEPH DUCKWORTH** . . . Mendenhall

**ROBERT EASLEY** . . . Brookhaven

**ROBERT K. ENOCHS** . . . Natchez

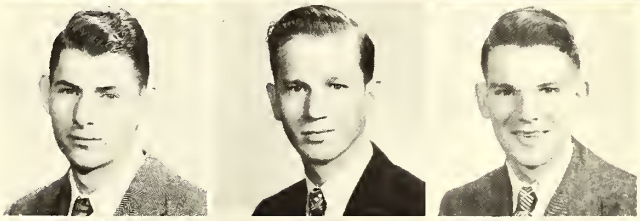

**FRED L. EVANS, JR.** . . . Bude

**CHERITE M. FARMER** . . . Wesson

**JANE FARRAR** . . . Crystal Springs

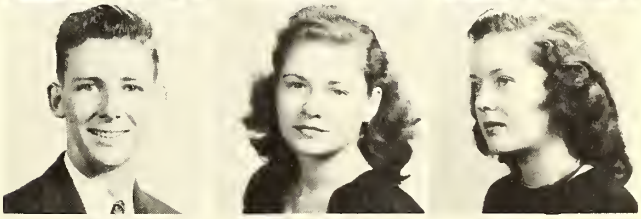

**GENE FELDER** . . . McComb

**ANNIE J. FLEMING** . . . Silver Creek

**ROBERT FLOYD** . . . Monticello

**CHARLES FOSTER** . . . Natchez

**JAMES D. FREEMAN** . . . Hamburg

**JAMES D. FURR** . . . Wesson

**FRANK GARNER** . . . Andalusia, Ala.

**JAMES L. GARNER** . . . New Hebron

**HOPE GERALD** . . . Smithdale

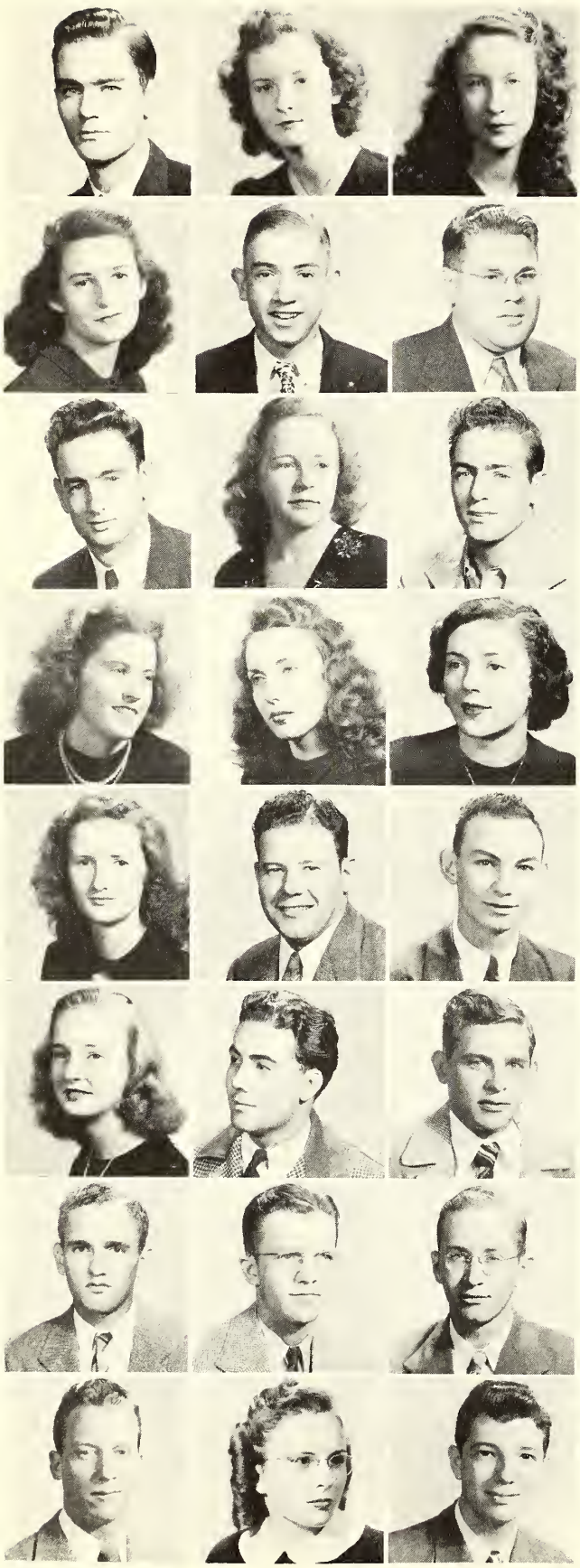

**KENT GERMANY, JR.** . . . Meadville

**JANE GILLILAND** . . . Saltillo

**JEAN GILLILAND** . . . Saltillo

**MARY AGNES GINN** . . . Kokomo

**THOMAS J. GIPSON, JR.** . . . Brookhaven

**JOE C. GONIA** . . . Hazlehurst

**BILLY GRAVES** . . . Hazlehurst

**JEAN GREER** . . . Ruth

**ULAY B. GRIMES** . . . Andalusia, Ala.

**IDA SUE GRUBBS** . . . Mendenhall

**LOUISE GUESS** . . . Brookhaven

**ETHEL GUICE** . . . Hamburg

**ANNIE RUTH GUNNELL** . . . Bogue Chitto

**WILLIAM HALFORD** . . . Natchez

**GERALD HALL** . . . Crystal Springs

**FRANCES HANCOCK** . . . Crosby

**ALTON HARRIS** . . . Hazlehurst

**FRED HARTZOG** . . . Silver Creek

**HOUSTON HARTZOG** . . . Silver Creek

**CALVIN HARVEY** . . . Silver Creek

**WILLIAM HAYS** . . . Bogue Chitto

**FRED HEARD** . . . Hazlehurst

**MARY PEARL HEARN** . . . Monticello

**HARLAN B. HILBURN** . . Crystal Springs

# FRESHMEN

**DAVID HILL** . . . Oxford

**KATHERINE HOOD** . . . Carpenter

**RAYFORD HUFF** . . . McCall Creek

**DANIEL HUGHES** . . . Magee

**MAX HUGHES** . . . Hopewell

**RAMONA HUGULEY** . . . Ruth

**VIRGINIA HYER** . . . Summit

**ROBERT LEE IVY** . . . Sontag

**WAYNE IVY** . . . Sontag

**BONNIE JONES** . . . Sanatorium

**GERALDINE JONES** . . . Brookhaven

**MYRLE JONES** . . . Carson

**PAUL JONES** . . . Wesson

**THOMAS JONES** . . . Brookhaven

**JULIUS JORDAN** . . . Auburn

**MILTON JORDAN** . . . McCall Creek

**MARGIE FAY JOURNEAY** . . . Wesson

**ELLANORA KALMBACH** . . . Beauregard

**BILLY KELLY** . . . Beauregard

**JULIA FRANCES KENNEDY** . . . Magee

**ARTHUR KING** . . Monticello

**JOHN JAMES KING** . . . Allen

**ROBERT W. KING** . . . Wesson

**BETTYE RUTH KNIGHT** . . . Magee

# FRESHMEN

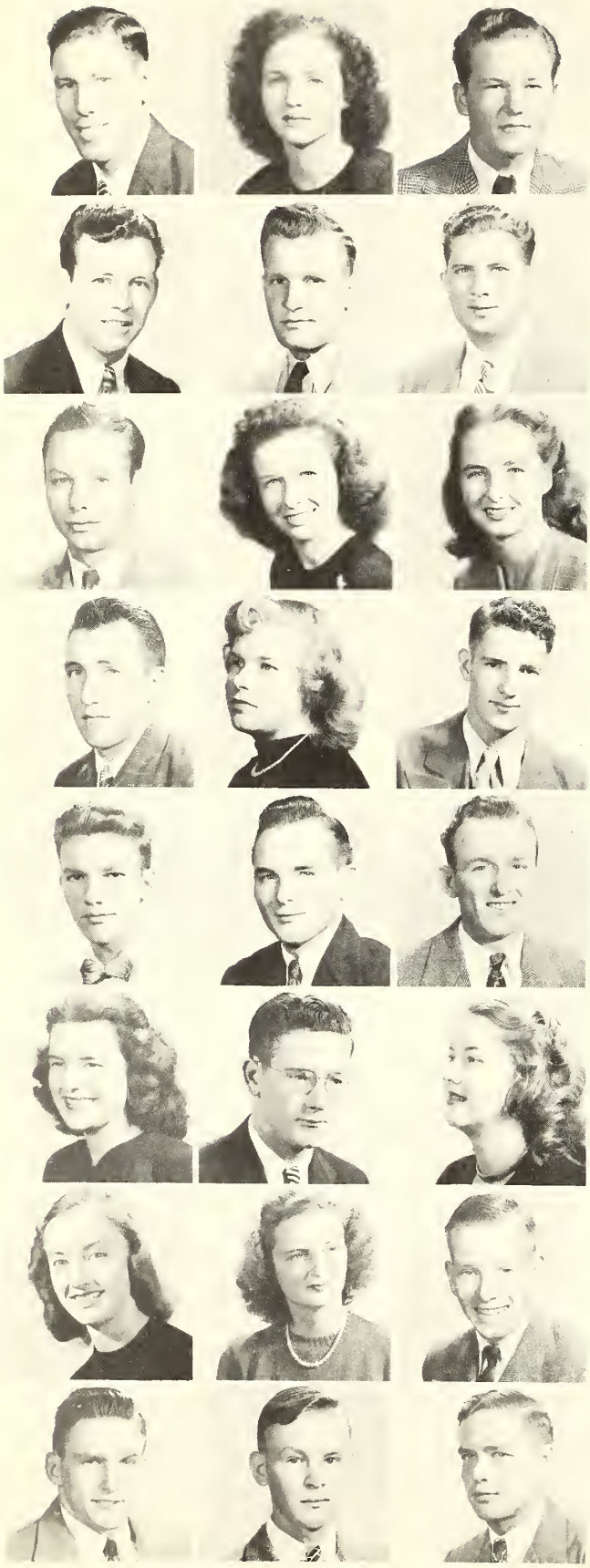

**JOHN KYZAR** . . . Hazlehurst

**WILLIE FAYE LAMBERT** . . . Wesson

**GLYN LANGSTON** . . . Silver Creek

**HAROLD LANGSTON** . . . New Hebron

**BILLY LEE** . . . Brookhaven

**EARL LEGGETT** . . . Bogue Chitto

**DOUGLAS LEONARD** . . . Meadville

**JOYCE LINGLE** . . . Crystal Springs

**LORENA LITTLE** . . . New Hebron

**EDGAR LLOYD** . . . Carpenter

**ELLA ROSE LOVE** . . . Brookhaven

**HASCAL LOWERY** . . . Wesson

**BOBBY LUCAS** . . . Brookhaven

**PRENTIS LUCKY** . . . Magee

**OTHA LUPO** . . . Wesson

**ANN V. McGEHEE** . . . Selma

**ARTHUR J. McGEHEE** . . . Water Proof, La.

**GWEN McGEHEE** . . . McComb

**DOROTHY MANGUM** . . . D'Lo

**MILDRED MANGUM** . . . Magee

**THOMAS MAXWELL** . . . Sandhill

**JAMES F. MAY** . . . Magee

**JOE FLOYD MIDDLETON** . . . Hazlehurst

**CLARENCE MILLER** . . . Monticello

# FRESHMEN

**JOHN F. MILLER** . . . Brookhaven

**CHARLES MILTON** . . . Meadville

**RAY B. MINTON** . . . New Orleans, La.

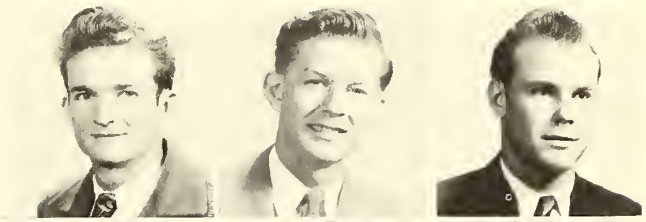

**FRAZIER MITCHELL** . . . Crystal Springs

**THOMAS MOAK** . . . Bogue Chitto

**ROY LEE MOHON** . . . Crystal Springs

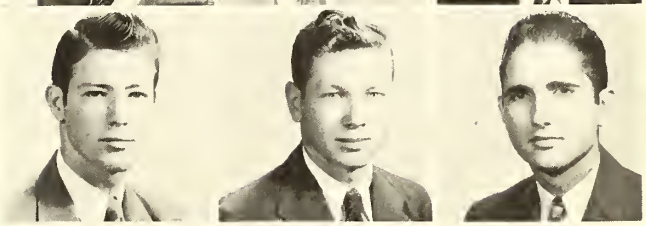

**GENE MONTGOMERY** . . . Bogue Chitto

**JUANITA MULLINS** . . . Roxie

**PAULINE MURRAY** . . . Jackson

**EDWIN NELSON** . . . Natchez

**ANNIE L. NETTERVILLE** . . . Wilkinson

**KATHERINE NULL** . . . Brookhaven

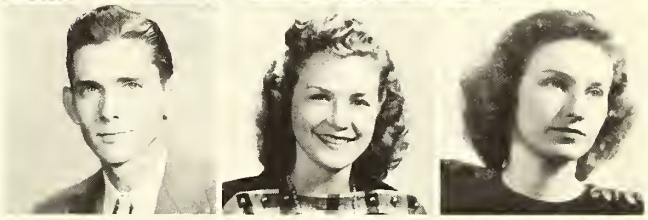

**BILLY O'QUIN** . . . Magnolia

**JOE D. O'QUINN** . . . Jayess

**BEATRICE PAGE** . . . Hazlehurst

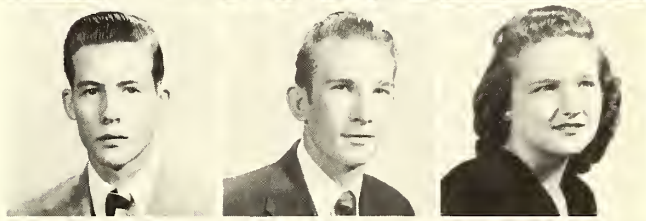

**DORIS PAGE** . . Hazlehurst

**THOMAS PARSONS** . . . Lucien

**PATRICIA PATRICK** . . . Hazlehurst

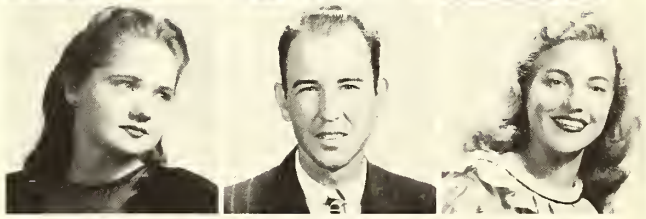

**FLOYD PHILLIPS** . . . Bogue Chitto

**WILLIAM PITTMAN** . . . Kokomo

**IRIS POOLE** . . . Natchez

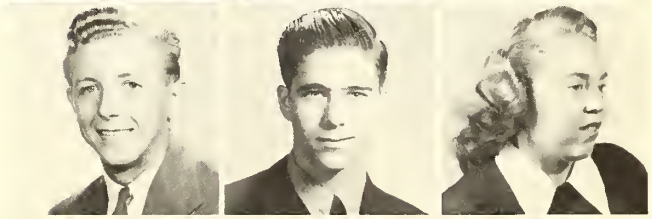

**KLEVAY POOLE** . . . Union Church

**MONTEZ POOLE** . . . Gloster

**BETTY JEAN POPE** . . . Tylertown

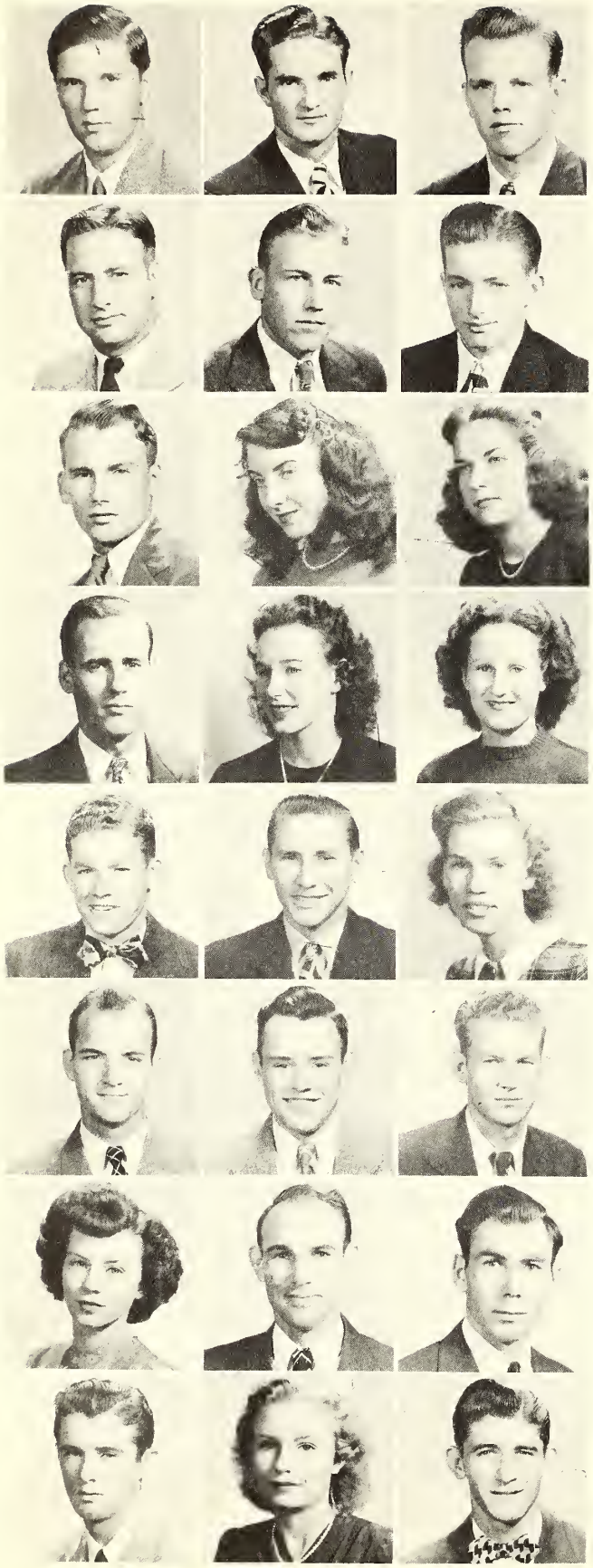

**JAMES POPE** . . . Hazlehurst

**CLAUDE PORTER** . . . McCall Creek

**ALFRED POUNDERS** . . . Monticello

**MARVIN PRESLAR** . . . Monroe, N. C.

**ALLEN B. PRICE** . . . Bogue Chitto

**HUEY L. PRICE** . . . Jayess

**RILEY S. PRICE, JR.** . . . Bogue Chitto

**ALENE QUINN LINGLE** . . . Brookhaven

**LUCILLE REDD** . . . Brookhaven

**MILTON REYNOLDS** . . . McComb

**CATHERINE RIALS** . . . Georgetown

**PAULINE RIALS** . . . Georgetown

**GENE RICE** . . . Crystal Springs

**GENE ROSS** . . . Crystal Springs

**BERDIE RUNNELS** . . . Florence

**ROBERT P. RUSSUM** . . . Pascagoula

**BURDETTE RUTLAND** . . . Wesson

**RAY RUTLEDGE** . . . Sontag

**MARY FRANCES SASSER** . . . Bogue Chitto

**EDWARD J. SCHMIDT** . . . Wesson

**ROY A. SCHMIDT** . . . Sontag

**JAMES W. SCOTT** . . . Roxie

**LENA SHELTON** . . . Union Church

**HENRY SIMONTON** . . . Natchez

# FRESHMEN

**JAMES SINCLAIR** . . . Braxton

**CHARLES SMITH** . . Wesson

**DORIS SMITH** . . . Brookhaven

**DUANE SMITH** . . . Columbia

**ELAINE SMITH** . . . Brookhaven

**GENA KATHRYN SMITH** . . . Lucien

**HAROLD SMITH** . . . Union Church

**JAMES A. SMITH** . . . Brookhaven

**JOHN E. SMITH** . . . Mendenhall

**KATIE RUTH SMITH** . . . Lucien

**NANCY SMITH** . . . Allen

**WILLIAM L. SMITH** . . . Brookhaven

**MARY ELLEN SOWELL** . . . Magee

**CLIFTON M. SPEED, JR.** . . . Wesson

**SIDNEY B. SPENCER** . . . Bogue Chitto

**WILLIAM STANLEY** . . . Wesson

**CLARENCE STEGALL** . . . Wesson

**VESTA RUTH STEGALL** . . . Liberty

**JULIAN STENNIS** . . . DeKalb

**CHARLES F. STEVENS** . . . Manila, P. I.

**CHARLENE STRINGER** . . . Magee

**LAVON STRONG** . . . Gloster

**CARMEL SULLIVAN** . . . Mendenhall

**TERRY SWALM** . . . Brookhaven

# FRESHMEN

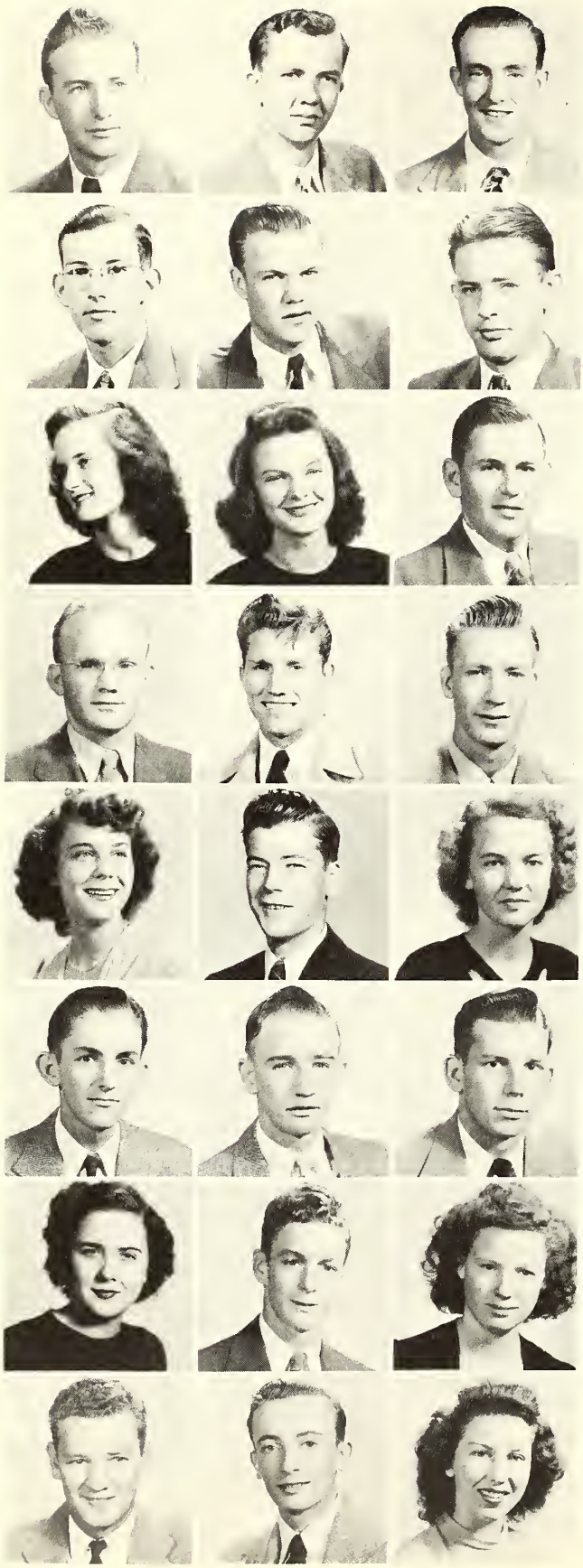

**LEE ROY TAYLOR** . . . Liberty

**MARVIN TEMPLETON** . . . Bude

**JOHN W. TERRY** . . . Monticello

**MYRON TERRY** . . . Hazlehurst

**WILLIAM THAMES** . . . Brookhaven

**JACK THOMAS** . . . Crystal Springs

**JOYCE THOMPSON** . . . Silver Creek

**CLEO THOMPSON** . . . Silver Creek

**BOBBY THOMPSON** . . . Monticello

**EARL THORNTON** . . . Brookhaven

**DEWEY THURMAN** . . . Rockwood, Tenn.

**LLOYD TRAVIS** . . . Carpenter

**DORIS TRIMBLE** . . . Brookhaven

**PRESTON TURNAGE** . . . New Hebron

**SALLY TYNES** . . . Jayess

**BILLY TYSON** . . . Bude

**PAUL UPTON** . . . Mendenhall

**BLAKE WADSWORTH** . . . Natchez

**HAZEL WALKER** . . . Mendenhall

**JAMES CURTIS WALKER** . . . Magee

**VIRGIE M. WALKER** . . . Wesson

**G. W. WALTERS** . . . Magee

**JIMMY WALTERS** . . . D'Lo

**ANN WATKINS** . . . Crystal Springs

# FRESHMEN

**CHARLOTTE WEEKS** . . . Wesson

**ARTHUR WELLS** . . . Wesson

**NANCY WENTWORTH** . . . Meadville

**EVELYN WILKINSON** . . . Gloster

**DAVID J. WILLIAMS** . . . McComb

**ROBERT WILLIAMS** . . . Pinola

**CHARLIE WILLIAMSON** . . . Braxton

**PAT WILLIAMSON** . . . Mendenhall

**LAVERNE WING** . . . Liberty

**HOYT WOMACK** . . . Weathersby

**BILLY WOOD** . . . Hazlehurst

**JOE LEE WOOD** . . . Hazlehurst

**LOWERY WOODALL** . . . Bogue Chitto

**BILLY WRIGHT** . . . Hazlehurst

## FRESHMEN NOT PICTURED

**BILL BLACKMON** . . . Montgomery, Ala.
**CHARLES CONN** . . . Ruth
**RAYMOND CURTIS** . . . Hazlehurst
**LOUIS FOSTER** . . . Natchez
**ANDY GREER** . . . Bogue Chitto
**FRANK JUNKIN** . . . Natchez
**HENRY KLAR** . . . Wesson
**CARL MEDLEY** . . . Payden
**MALCOLM MINTON** . . . Wesson
**FLOYD NETHERLAND** . . . Minden, La.
**DONALD ROBERTS** . . . Gloster
**WOODROW SMITH** . . . Bogue Chitto
**FRED WALLEY** . . . Brookhaven
**OTIS WATSON** . . . Wesson

# HIGH SCHOOL SENIORS

PRESIDENT .....**DOROTHY TYSON**

VICE-PRESIDENT .....**BOBBY WILSON**

SECRETARY.....**JANE COLLIER**

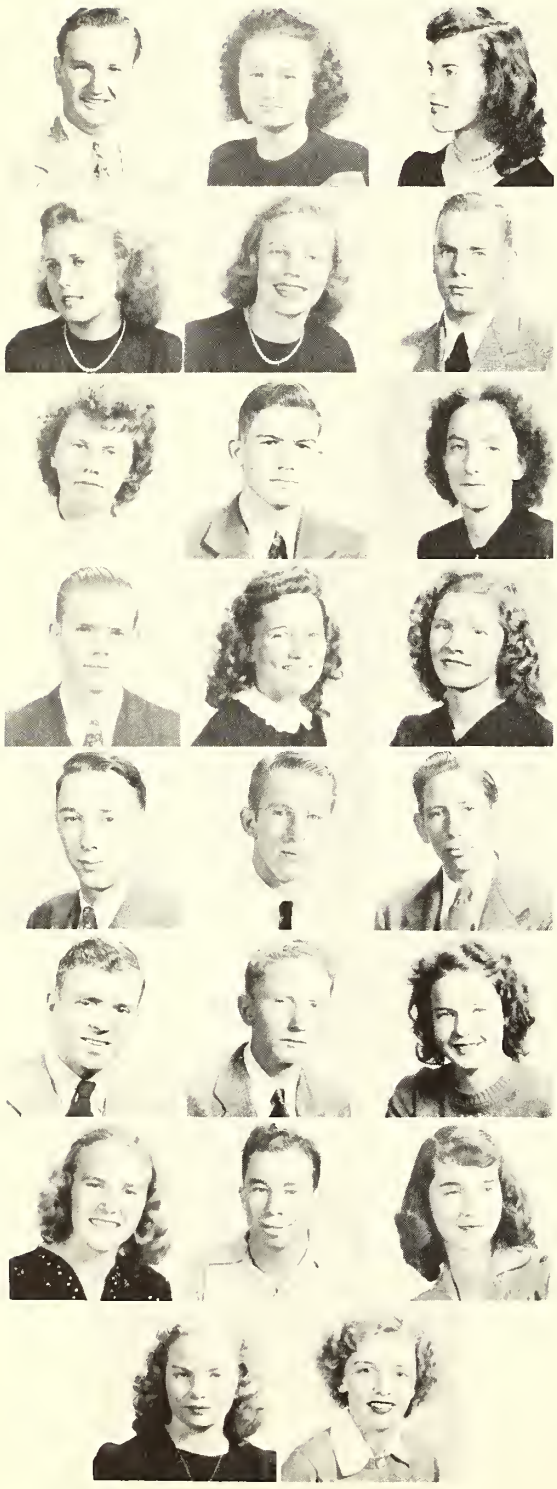

**JAMES ARNOLD** . . . Auburn
**WANDA ARNOLD** . . . Brookhaven
**MANDELL ASHLEY** . . . Wesson

**JANET BARLOW** . . . Wesson
**JACKIE BONE** . . . Wesson
**MARTIN BRIDGES** . . . Wesson

**DARCUS BRITT** . . . Brookhaven
**JOHN EDWARD CAGLE** . . . Wesson
**JANE COLLIER** . . . Ferriday, La.

**LEMUEL COOPER**
. . . La Lima, Sp. Honduras
**JERRIE COWART** . . . Wesson
**MAUDE ECHOLS** . . . Braxton

**KENNETH FURR** . . . Wesson
**EDWARD GRAHAM** . . . Wesson
**PRESTON HARPER** . . . Wesson

**CHARLES HARTMAN** . . . Brookhaven
**JIMMY HENNINGTON** . . . Beauregard
**MARGARET HOWINGTON** . . . Wesson

**MARGIE HOWINGTON** . . . Wesson
**CURTIS JASPER** . . . Hazlehurst
**KATHERINE LITTLE** . . . Wesson

**JOYCE LOWERY** . . . Wesson
**MARY ALICE MARLOW** . . . Natchez

**Not pictured:** Mary A. Allen, Edwin L. Bonner, Barbara Bostrom, Thomas Braun, William J. Carpenter.

# HIGH SCHOOL SENIORS

TREASURER.....**PAUL SMITH**

SPONSOR.....**MISS JEAN FURR**

SPONSOR.....**MR. RUTLEDGE COURTNEY**

**BERNICE McCRAY** . . . Wesson
**BRUNSON MOORE** . . . El Paso, Texas
**PEGGY MURRAY** . . . Lawtell, La.

**DELORES PEETS** . . . Wesson
**PAUL KEY PETERSON** . . . Blue Mountain
**ESTHER PRATHER** . . . Roxie

**EDWINA PRICE** . . . Wesson
**MARVA GAYLE RANDALL** . . . Wesson
**FRANCES RANEY** . . . Wesson

**BENFORD RATLIFF** . . . Wesson
**LOUELLEN REEVES** . . . Wesson
**MRS. VIRGIL SHIEL** . . . Wesson

**ETTA PEARL SMITH** . . . Wesson
**LESSINE SMITH** . . . Wesson
**PAUL SMITH** . . . Wesson

**BERNICE STEGALL** . . . Wesson
**MRS. DEWEY THURMAN** . . . Wesson
**DOROTHY TYSON** . . . Wesson

**BERT WALKER** . . . Brookhaven
**JOHNNIE VERNA WALKER** . . . Wesson
**OSCAR MARVIN WEEKS** . . . Wesson

**BOBBY WILSON** . . . Monticello
**MRS. HOYT WOMACK** . . . Magnolia

**Not pictured:** Thomas Hodges, Edwin McIntosh, Bobby R. Smith, Omar Touchstone.

# HIGH SCHOOL JUNIORS

PRESIDENT .....**Harry Brister**
VICE-PRESIDENT .....**Ralph Smith**
SECRETARY .....**Bennie McKnight**
REPORTER .....**Mattie Sue Barlow**
SPONSOR .....**Mr. Robert Guess**

**First Row:** Mattie Sue Barlow, John Beasley, Floyd Brent, Harry Brister, Carolyn Byrd, Billy Floyd, John Ramsey Freeman. **Second Row:** Thomas Higgs, Malcolm Hutson, Billy Gene Jackson, Anne Jordan, Murlin Lawless, Bobbie Leggett, Robert Adrian Lowery. **Third Row:** James Wally Lowery, Cecile McDonald, Bennie E. McKnight, Elaine Minton, Gloria Minton, Taylor Moore, Richard Netterville. **Fourth Row:** Norris Norton, Dudley Pearce, Opal Mae Pell, Mrs. John Pouncey, Dorothy Roberts, Jean Rogers, Ernest Schofield. **Fifth Row:** Octavi Schofield, Felry Shows, Luther Shows, Lois Ann Slayton, Charles R. Smith, Claude Smith, Doris Smith. **Sixth Row:** Ralph L. Smith, Tony Smith, Gerald Squyres, William A. Sullivan, Hellon Ruth Walker, Thomas Watson.
**Not Pictured.** Carl R. Bland, Dan C. Box, Jr., Lee Coope Jewell A. King and Gordon B. Williams.

# HIGH SCHOOL SOPHOMORES

PRESIDENT ..... **Florie Nell James**
VICE-PRESIDENT ..... **Joan Barlow**
SECRETARY ..... **Elsie N. Smith**
SPONSOR ..... **Mr. Grover Smith**

**First Row:** Joan Barlow, Marie Bridges, Orville Britt, Winifred Britt, Billy J. Creswell, Joyce Curtis, Joy Davis. **Second Row:** Joyce Freeman, Chilton Furr, James M. Hall, Joan Hart, Robert Hennington, Donald Hudson, Florie Nell James. **Third Row:** Fred Lowery, Francis McCray, Bobby McGee, Warren M. Magee, William Marr, Emma J. Owens, Ellis Russell. **Fourth Row:** Prentis Rutland, Reba Saxon, Ray D. Sanders, Earline Shannon, Delton Smith, Elsie Nann Smith, Glenn Smith. **Fifth Row:** Jimmy Smith, Willie Smith, Lonita Storey, Virginia Thompson, Robert Walker, Howard Weeks, Nancy Williams, Monzelle Wooten.

**Not pictured:** Gladys Bland, Billie Davis, Francis Davis, Rudene Elkins, J. A. Gandy, Pauline Lack, Annie L. Martin, Mattie Simon, James E. Smith, Genevieve Williams, Richard W. Smith, Charles A. Walker.

# HIGH SCHOOL FRESHMEN

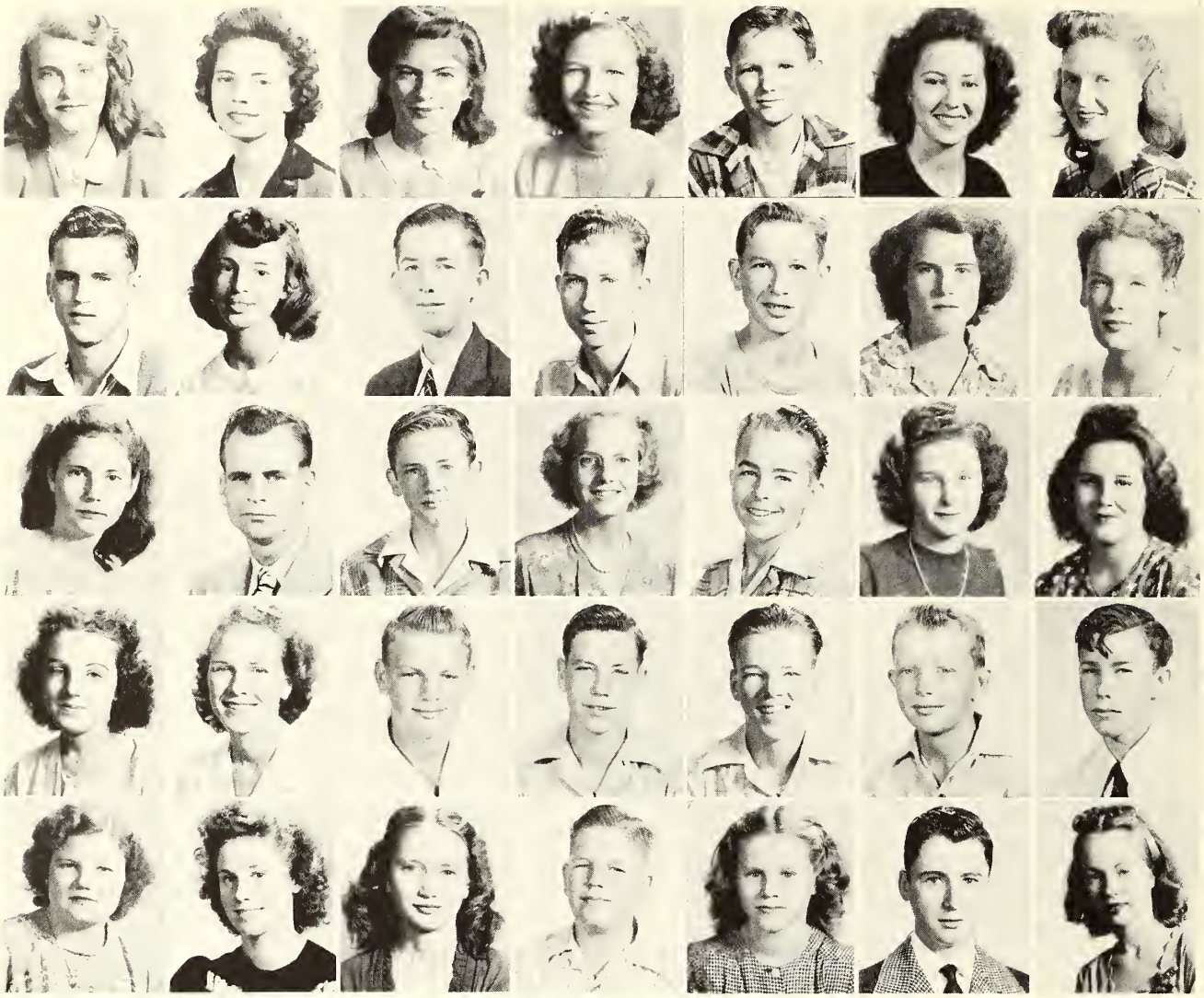

PRESIDENT ..... **Bobby Smith**
VICE-PRESIDENT ..... **Marvin Stegall**
SECRETARY ..... **Carolyn Miller**
TREASURER ..... **Willie F. Watson**
SPONSOR ..... **Mrs. Graydon Mullen**

**First Row:** Mavis Barlow, Joy Beasley, Louise Beasley, Nancy Cagle, Keith Cowart, Merle Dearman, Corene Floyd. **Second Row:** Henry K. Gandy, Bobbie R. Gordon, James M. Hamilton, A. M. Hester, Charlie Hudson, Eloyce Hudson, Hazel Jones. **Third Row:** Nannie L. Jones, William Luper, Elton W. McInnis, Carolyn Miller, Charles Minton, Inez Minton, Etta Munn. **Fourth Row:** Maxine Smith, Nita Faye Smith, Robert P. Smith, Marvin W. Stegall, Charlton Storey, Buddy Tanner, Edward Tanksley. **Fifth Row:** Mary K. Tillman, Lou Ellen Walker, Mattie Sue Walker, Willie Fred Watson, Agnes Weeks, Floyd White, Geraldean Woods.
**Not pictured:** Donald Ashley, Jack Dickerson, Thomas Hanley, Robert T. Hudson, Ernest Jackson, Sidney J. Johnston, Eleanor J. Mauney, Prentis Tarver, George Trede, Paul D. Wilson.

## THE 1947 SUMMER GRADUATES

**First Row**

Wince W. Norton
Nelson Waltman
Hubert Lee Barlow
Ray Coker
Helen (Peggy) Wilson

**Second Row**

Billy Duckworth
Gilmore Sandifer
Buford Ashley
Curtis Allen
Mildred Cupit

**Third Row**

George Wood
Jack Walker
James C. Nance
Donis Calhoun

# TRADES AND

**Back Row:** Henderson, Weeks, Britt, Ratcliff, Harris, Owens, Shumpert. **Front Row:** Ross, Cliburn, Cupit, Wilson.

## AUTO MECHANICS

**Instructed by Mr. B. E. Henderson**

### Full-time Students

Frank H. Britt

James W. Cliburn

Felix L. Cupit, Jr.

Thurman D. Harris

Harold Owens

Barney E. Ratcliff

Wallace L. Ross

William R. Shumpert

Billy V. Weeks

Charles F. Wilson

# INDUSTRIAL EDUCATION

## FULL-TIME WOODWORK STUDENTS

Under Instruction of

**Mr. R. N. Cowart**

**James S. Aldridch**
**Joe Anderson**
**Frederick L. Blackman**
**Emmett Farmer**
**Reuben L. Nickila**
**Gerald Smith**
**James H. Taylor**
**Jack Thomas**
**George Tyson**
**Theophilus Waldrop**

**From left to right:** Cowart, Farmer, Tyson, Thomas, Anderson, Taylor, Nickila, Blackman, Waldrop, Aldrich, Ross.

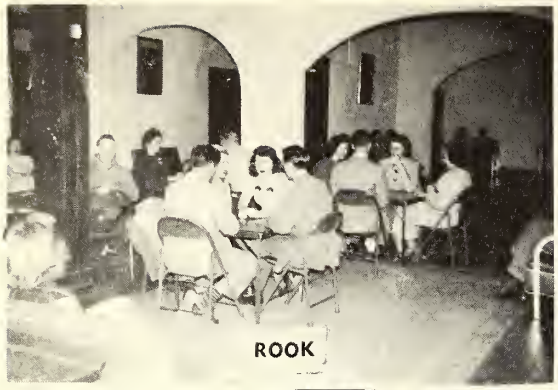
ROOK

LOOK

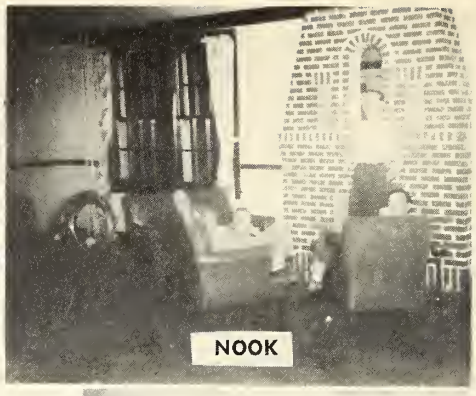
NOOK

WE AREN'T ON THE LEVEL

WE'RE SILLY

—BUT—
I'M SILLIER

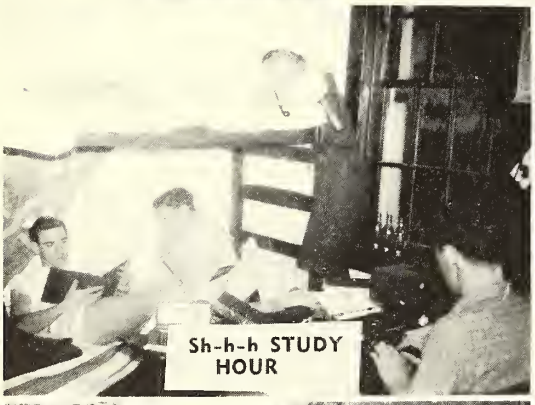
Sh-h-h STUDY HOUR

FAIR TODAY

TIME OUT FOR RELOAD

COLD TOMORROW

"MR. CO-LIN"

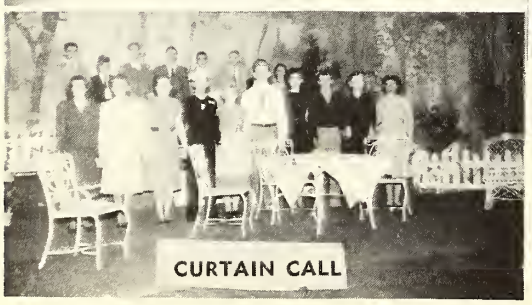
CURTAIN CALL

SCENE..I

COPLAN-LINCOLN BAND

WEDNESDAY

4:10 BAND PRACTICE. (Band Hall)

Ralph Franklin.

Activity points for the fourth six weeks are due. Wednesday.

Clare Tree Major presents

Shakespeare's

Macbeth

on

Tuesday March 2

7.30 P.M.

Auditorium Co-lin Jr. College

Adm 75¢ including Tax

Original New York Cast

— Sponsored by Soph. Class

Don't Forget Dramatics Club Meeting Thursday Night —

Joint Meeting of Y.W.C.A and Y.M.C.A. Tonight

Girls' Basketball Practice Tonight

# THE ACTIVITIES

# STUDENT CHRISTIAN ASSOCIATION

**Pat Blount** (Secretary-Treasurer), **Marilyn Burney, Darcus Britt, Billy Crawford, Holmes Carlisle, Sara Conerly, Elizabeth Carney, Dorothy Calcote, Mr. Courtney, Lem Cooper, Robert Easley, Mrs. Ewing, Miss Furr, Jane Gilliland, Charles Griffith, Louise Guess Miss Hamill, Mr. Huddleston, Miss Ingram, Mr. Lewis, Miss McCormick, Linfield Miller** (Vice-President), **Rosemary Norton** (Program Chairman), **Jack Pevey** (President), **Julian Stennis.** Not Pictured: **Jerrie Cowart, Miss Huff** (Sponsor), **Cleo Thompson, Jim Smith.**

# WESTMINISTER FELLOWSHIP

**First Row:** Miss McCormick, Lem Cooper (**Vice-President**), Ethel Guice (**Treasurer**), Jean Gilliland (**Secretary**), Jane Gilliland (**President**). **Second Row:** Beryl Allred, Laverne Wing, Ella Rose Love, Pat Blount, Lonita Storey. **Third Row:** Mr. Scott, Charles Griffith, John Wing, Julian Stennis, Curt Weston. **Not Pictured:** Will M. Brown, Bess Gruchy, Dan Gruchy, Miss Nell Hamilton, Pat Patrick, William Pittman, Mrs. Julian Stennis, C. M. Speed, Miss Irene Storey.

# WESLEY FOUNDATION COUNCIL

President.....**Sara Conerly**

Vice-President.....**Lavon Strong**

Secretary.....**Mary Agnes Ginn**

Treasurer.....**Homer Thornton**

World Friendship.....**Gene Felder**

Recreation Chairman.....**Bonnie Jean Jones**

Worship Commission Chairman.....**Joan Darville**

Community Service Commission Chairman....**Louise Guess**

Worship Center Chairman.....**Klevay Poole**

Pianist.....**Hope Gerald**

Song Leader.....**Elizabeth Carney**

Sponsors..... **Mrs. J. M. Ewing**

**Other Members:** James Arnold, Dorothy Assink, John B. Barlow, Harry Barnhart, Edward C. Batton, Anita Doris Beacham, James L. Beeson, Barbara Bostron, Ray Bracken, Thomas M. Braun, Ernest Edward Brown, Thomas Butler, Dorothy Calcote, James Calcote, Russel Calcote, James M. Case, Harry Childress, Carl Cobb, Jane Claire Collier, Gordie Webb Coward, Ruth Clayton Crout, Narvelle Crum, Joan Daniel, Alan Enochs, Robert Enochs, Fred L. Evens, Jr., Carol Frank Ford, Louis W. Foster, Ella Ruth Griffini, Gerald Hall, Peggy Harrison, Bertha Lou Hartzog, William Hays, Fred Heard, Pete Herring, Harlan Hilburn, Virginia Hyer, Francis James, Ann Jordan, Milton Jordan, Frank Junkin, Edna Earle Lane, Arthur Lawless, Helen Frances Lee, Joe Lee, Edgar Floyd, Tracy Lusk, Warren Magee, Charles Maris, Cecile McDonald, Arthur McGehee, Clarence Miller, Linfield Miller, Frazier Mitchell, Roy Lee Mohon, Wade Mohon, Brunson Moore, Taylor Moore, Albert Nolan, Patricia Patrick, Melba Peavey, Iris Poole, James Pope, Esther Prather, Marvin Presler, Milton Reynolds, Pauline Rials, Alton Ricks, Eugene Ross, Wallace Ross, Roy Schmicht, Esther Shiel, Virgil Shiel, James Edwin Smith, Nancy Smith, Sidney Spencer, Charlene Stringer, Jack Thomas, Robert Thompson, Sallye Tynes, Ann Watkins, Mary Weems, Nancy Wentworth, Leon Williamson, John William Wood, William Wright.

Martha Buie, Marilyn Burney (President), Holmes Carlisle, Cherite Farmer, Emmett Farmer, Bettye Jo Hedgepeth, Durwood Howard, Faye Magee, Wade McCormick, Kathryn Null, Jack Pevey, Betty Jean Pope, Lucile Redd, Jimmy Walters, Lowery Lane, Miss Furr.

# B. S. U. COUNCIL

# BAPTIST TRAINING UNION

Martha Buie (Vice-Pres.), Marilyn Burney, Agnes Burt, Cherite Farmer (President), Mary Ellen Graves, Mary Pearl Hearn (Sec.), Bettye Jo Hedgepeth, Ramona Hughley, Judy Kennedy, Pauline Murray, Kathryn Null, Arlone Parker, Klevay Poole, Berdie Runnels, Mary Ellen Sowell, Cleo Thompson, Joyce Thompson, Pat Williamson, Hazel Walker.

# Y.W.A.

# Y-TEENS

**Wanda Arnold, Maudell Ashley, Janet Barlow, Joy Beasley, Jackie Bone, Darcus Britt, Jane Collier (Vice-President), Jerrie Cowart (President), Bobbie Gordan, Joan Hart, Margaret Howington, Dot Tyson Jones, Ann Jordan, Katherine Little (Secretary), Joyce Lowery, Bernice McCray, Cecile McDonald, Carolyn Miller, Dolores Peets, Esther Prather, Edwina Price, Marva Randall, Frances Raney, Louellan Reeves, Dot Roberts, Jean Rogers, Doris Smith, Etta P. Smith, Lessine Smith, Bernice Stegall, Johnnie Walker (Treasurer), Hellon R. Walker, Geraldeen Woods. Miss Honor Ingram, Sponsor.**

**Not Pictured:**

Mavis Barlow, Barbara Bostrom, Marie Bridges, Carolyn Byrd, Maude Echols, Bobbie Leggett, Mary Marlowe, Elaine Minton, Gloria Minton, Inez Minton, Etta Munn, Peggy Murray, Reba Saxon, Elsie Smith, Maxine Smith, Lonita Storey, Nancy Williams.

# HI-Y

**Lem Cooper (Secretary), John Freeman, Edward Graham, James Hamilton, Dudley Pearce, Jim Smith (President), Paul Smith (Reporter), Ralph L. Smith, Charlton Storey, Mr. Rutledge Courtney.**

**Not Pictured:**

John Cagle (**Treasurer**), John W. Beasley, Dan Box, Floyd Brent, M. L. Bridges, Keith Cowart, Benford Ratliff, Octavio Schofield, Claude C. Smith, Ralph C. Smith, Bobby Wilson (**Vice-President**).

President.....Dorothy Calcote

Vice-President.....Judy Kennedy

Secretary.....Martha Buie

Treasurer.....Marilyn Burney

Sponsor.....Miss Willie Mae Hamill

# YOUNG WOMEN'S CHRISTIAN ASSOCIATION

Bobbie Albritton, Beryl Allred, Dorothy Assink, Kathleen Book, Pat Blount, Jayn Britt, Martha Buie, Frankine Bullock, Marilyn Burney, Dorothy Calcote, Helen Calcote, Elizabeth Carney, Mary Elizabeth Cliburn, Narvelle Crum, Sara Conerly, Clayton Crout, Joan Daniel, Rita Darby, Joan Darville, Dorothy Nell Douglas, Janie Felder, Annie Jean Fleming, Mary Agnes Ginn, Mary Ellen Graves, Jane Gilliland, Jean Gilliland, Jean Greer, Ella Ruth Griffing, Hope Gerald, Louise Guess, Ethel Guice, Annie Ruth Gunnell, Frances Hancock, Peggy Harrison, Bertha Lou Hartzog, Mary Pearl Hearn, Betty Jo Hedgepeth, Katherine Hood, Mildred Hall, Ramona Hughley, Virginia Hyer, Dolly Jacks, Bonnie Jean Jones, Geraldine Jones, Margie Fay Journeay, Judy Kennedy, Betty Ruth Knight, Edna Earl Lane, Helen Frances Lee, Ella Rose Love, Jo Lynn Magee, Fay Magee, Ann Vernon McGehee, Catherine McManus, Mildred Mangum, Gene Montgomery, Juanita Mullins, Nellie Munn, Pauline Murray, Beatrice Page, Dorris Page, Arlone Parker, Betty Jean Pope, Iris Poole, Klevay Poole, Montez Poole, Lucille Redd, Katherine Rials, Lyda Pearl Rogers, Berdie Runnels, Mary Frances Sasser, Mary Ellen Sowell, Doris Smith, Carmel Sullivan, Nancy Smith, Charlene Stringer, Katie Ruth Smith, Cleo Thompson, Joyce Thompson, Dorothy Tynes, Sally Tynes, Hazel Walker, Mary Weems, Nancy Wentworth, Pat Williamson, Evelyn Wilkinson, Laverne Wing.

President.....Julian Stennis

Vice-President.....Jack Pevey

Secretary.....Carl Cobb

Treasurer.....Lowery Woodall

Sponsors.....{Mr. H. T. Huddleston / Mr. James Lewis}

# YOUNG MEN'S CHRISTIAN ASSOCIATION

Wiley Ainsworth, Carroll Applewhite, Harold Applewhite, Robert Atkinson, Garland Brown, Vance Brown, Will Moore Brown. Ben Burney, Holmes Carlisle, James Causey, Carl Cobb, William Crawford, Chelsie Curtis, L. F. Curtis, Douglas Davis, Robert Easley, Robert Enochs, Gene Felder, Charles Floyd, Virgle Freeman, Thomas Gipson, Joe Gonia, Charles Griffith, Charles Guynes, Gerald Hall, Calvin Harvey, Harlan Hilburn, Durwood Howard, Robert Lee Ivy, David Kennedy, David Keyes, John Kyzar, Lowery Lane, Charles Layton, Walter Leatherwood, John Oliver Lee, Charles Maris, Thomas Maxwell, Wade McCormick, Paul Mears, Joe Floyd Middleton, Linfield Miller, Frazier Mitchell, Joe O'Quinn, Jack Pevey, Bill Pittman, Alton Ricks, Billy Roberts, Wallace Ross, Henry Simonton, C. M. Speed, Julian Stennis, Lavon Strong, Myron Terry, Kenneth Thames, Jack Thomas, Homer Thornton, Burt Walker, Jimmy Walters, Arthur Wells, Curt Weston, Lowery Woodall, Mr. Huddleston, Mr. Lewis. Not Pictured: John Albritton, Harry Childress, C. L. Delaney, Donald Roberts and John R. Wing.

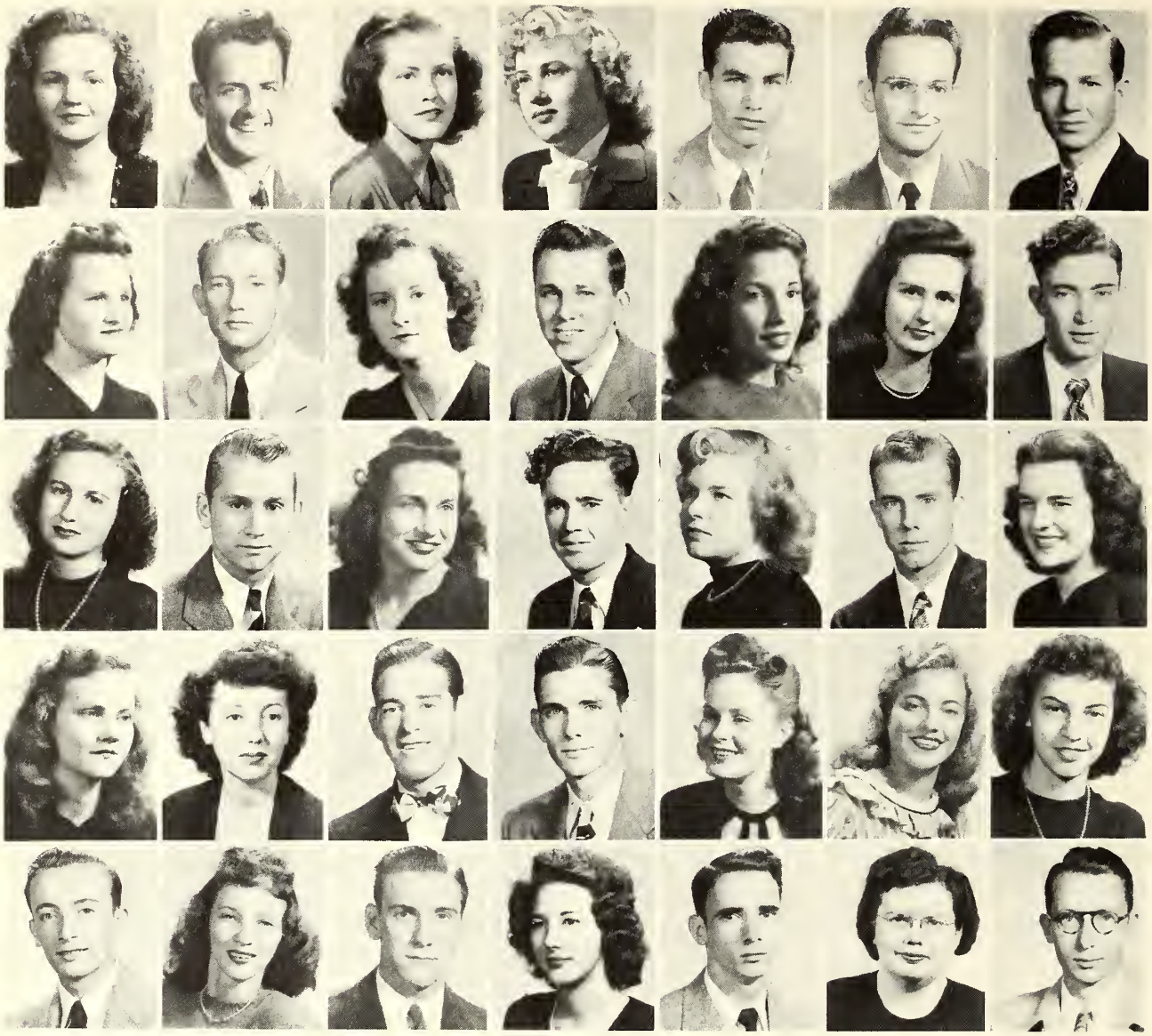

# MASQUE AND WIG

President.....**Durwood Howard**

Vice-President .....**Dorothy Calcote**

Secretary-Treasurer.....**Catherine McManus**

Sponsors..... **Miss Carolyn Powell**
**Mr. John A. Scott, Jr.**

**First Row:** Kathleen Book, Ben Burney, Dorothy Calcote, Mary Elizabeth Cliburn, Carl Cobb, Douglas Davis, Robert Easley. **Second Row:** Janie Felder, Charles Floyd, Jane Gilliland, Durwood Howard, Virginia Hyer, Geraldine Jones, Lovie Jones. **Third Row:** Judy Kennedy, Charles Layton, Helen Frances Lee, Oliver Lee, Ella Rose Love, Wade McCormick, Ann McGehee. **Fourth Row:** Catherine McManus, Gene Montgomery, Truitt Myers, Edwin Nelson, Rosemary Norton, Patricia Patrick, Betty Jean Pope. **Fifth Row:** Jimmy Walters, Nancy Wentworth, Curtis Weston, Evelyn Wilkinson, Ben Youngblood, Miss Carolyn Powell, Mr. John A. Scott, Jr.

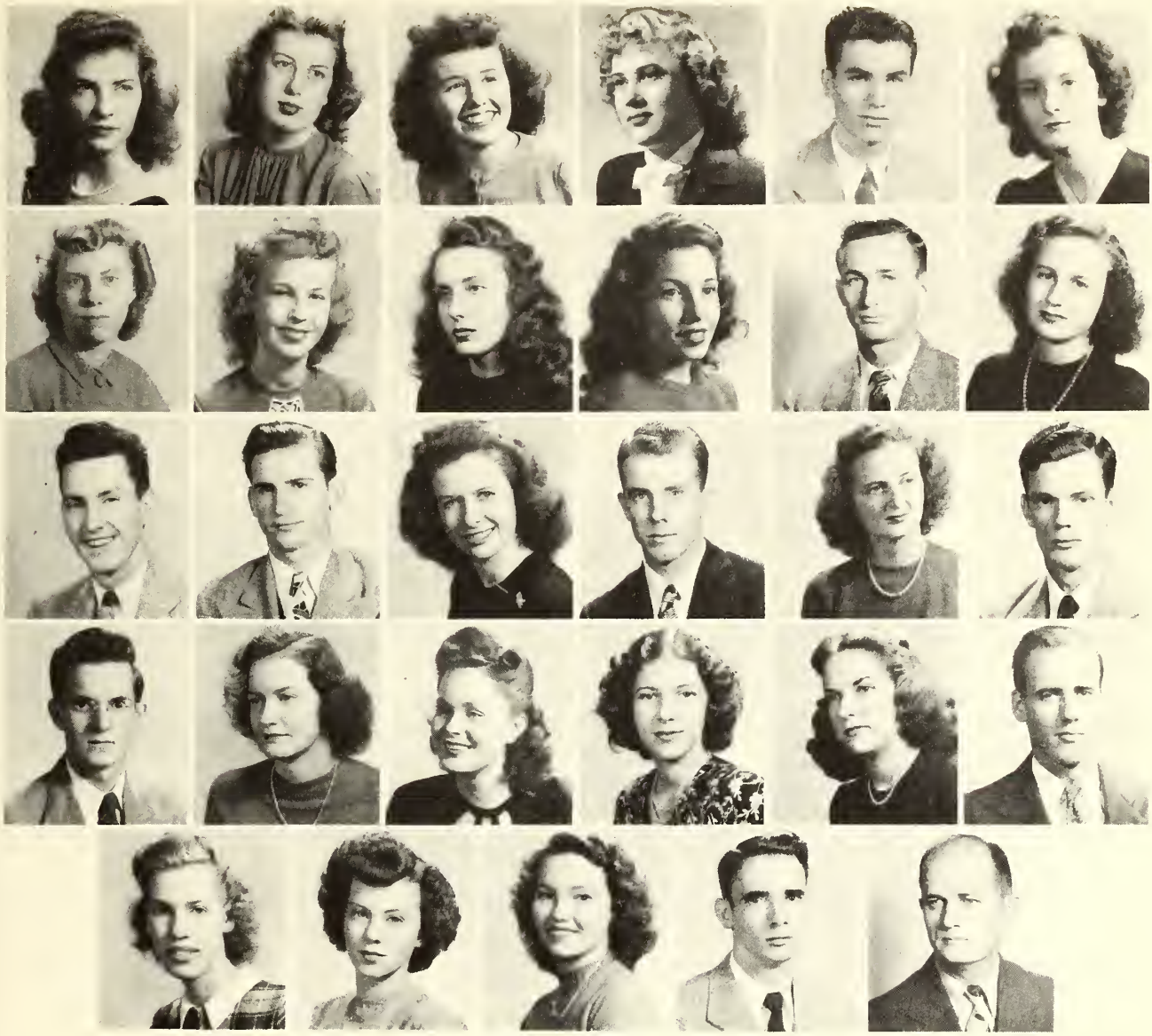

# INTERNATIONAL RELATIONS CLUB

President.....**Carl Cobb**

Vice-President.....**Mary Ellen Graves**

Secretary.....**Marilyn Burney**

Sponsor.....**Mr. R. R. Pearce**

**First Row:** Pat Blount, Martha Buie, Marilyn Burney, Mary Elizabeth Cliburn, Carl Cobb, Jane Gilliland. **Second Row:** Mary Ellen Graves, Ella Ruth Griffing, Louise Guess, Virginia Hyer, David E. Kennedy, Julia Frances Kennedy. **Third Row:** Milton Jordan, Lowery Lane, Joyce Lingle, Wade McCormick, Mildred Mangum, Charles Maris. **Fourth Row:** Linfield Miller, Juanita Mullins, Rosemary Norton, Klevay Poole, Lucile Redd, Milton Reynolds. **Fifth Row:** Berdie Runnels, Mary Frances Sasser, Charlene Stringer, Ben Youngblood, Mr. R. R. Pearce.

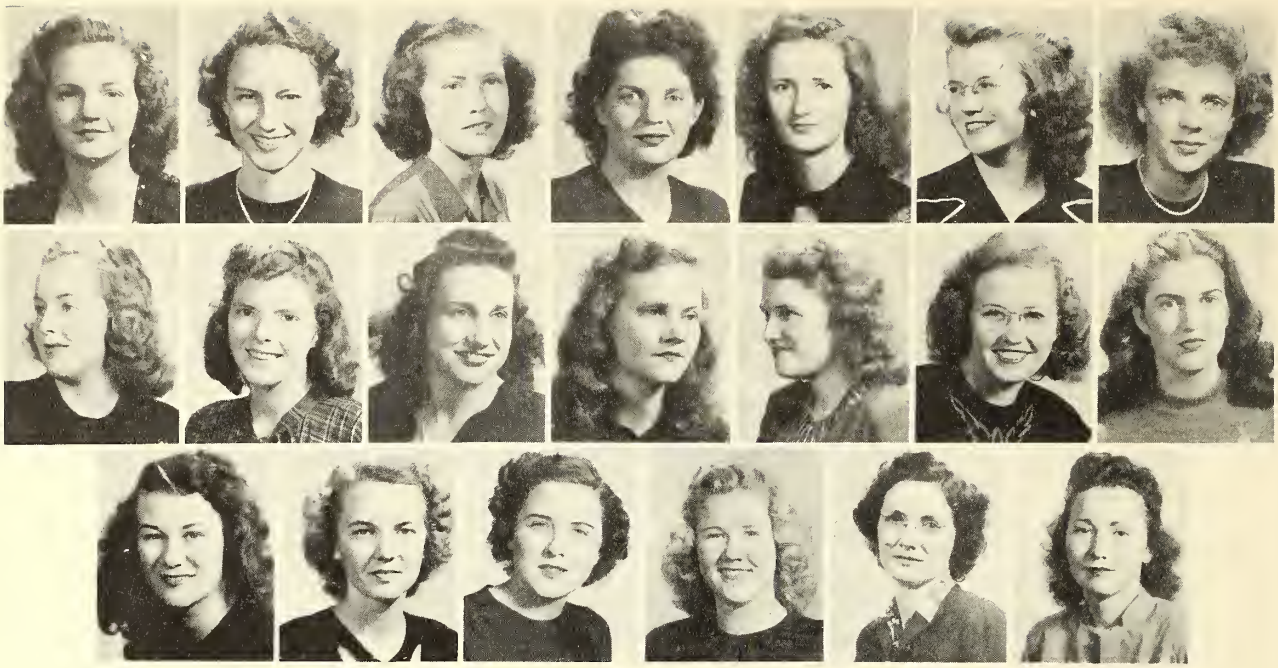

# HOME ECONOMICS CLUB

President.....**Helen Frances Lee**

Vice-President.....**Peggy Harrison**

Secretary.....**Dorothy Calcote**

Treasurer.....**Jo Lynn Magee**

Hostess.....**Mildred Hall**

Co-Hostess.....**Fay Magee**

State President of College Club
Section of MHEA.....**Catherine McManus**

Sponsors..... {**Miss Allene McCormick**
**Mrs. Graydon Mullen**

**First Row:** Kathleen Book, Jayn Britt, Dorothy Calcote, Elizabeth Carney, Annie Ruth Gunnell, Mildred Hall, Peggy Harrison. **Second Row:** Romona Hughley, Margie Faye Journeay, Helen Frances Lee, Catherine McManus, Jo Lynn Magee, Lola Fay Magee, Nancy Smith. **Third Row:** Carmel Sullivan, Sally Tynes, Hazel Walker, Pat Williamson, Miss Allene McCormick, Mrs. Graydon Mullen.

# CO-LIN ACTIVITIES

Extra-curricular activities play an important part in student life at Copiah-Lincoln. Through the various religious and non-religious organizations the student attains higher spiritual and mental development; at the same time, many students get a chance to develop the qualities of group leadership. At the end of the year, those who participated most in student activities receive medals; but all, even if they do not win medals, vividly remember the enjoyable parties sponsored by the clubs.

# VETERAN'S CLUB

President.....**James Sinclair**

Vice-President.....**Robert Russum**

Secretary and Treasurer.....**Carol Ford**

Sponsor.....**Mr. Troy A. Ricks**

**First Row:** Louis Foster, Carol Ford, Taylor Tatum, Mr. Troy A. Ricks, Charles Foster. **Second Row:** Erwin L. Kelly, Harold Ray Farmer, Lovie Jones, Francis Barrett, Deaux Wooten, Charles O'Ferrall, Kenneth Thames, Blake Wadsworth, Curtis Weston. **Third Row:** Leslie Reed, Joe Wood, T. W. Ammons, Arthur King, Charles Floyd, Floyd Phillips, Douglas Davis. John King, Robert Thompson, Donald Ray Roberts. **Fourth Row:** Marvin Preslar, Richard T. O'Connor, Clarence Stegall, James A. Causey, David Keyes, Billy Strait, Jack Hartman, Alton Harris, Rudolph Bell, Gerald Hall, R. A. Marler.

# GLEE CLUB

President.....**Louise Adams**

Vice-President.....**Lyda Pearl Rogers**

Secretary-Treasurer.....**Durwood Howard**

Reporter.....**Cherite Farmer**

Librarian .....**Barbara Bostrom**

**First Row:** Pauline Murray, Nancy Wentworth, Mary Weems, Lessine Smith, Barbara Bostrom, Mary Marlow, Jerry Dillard, Katherine Hood, Katherine Little, Annie Jean Fleming, Louise Adams, Cherite Farmer, Ann Jordan. **Second Row:** Charles Floyd, Joyce Thompson, Cleo Thompson, Elizabeth Carney, Vivian Morgan, Lonita Storey, Lyda Pearl Rogers, Bobbie Allbritton, Montez Poole, Margie Howington, Delores Peets, Milton Jordan.

**Third Row:** Billy Crawford, Myron Terry, John Barlow, Durwood Howard, Paul Mears, Kenneth Furr, Lowery Woodall, Hubert Allen, Edward Graham, Charles Griffith, Dudley Pearce, Harry Brister, Dan Box. **Accompanist:** Cecile McDonald.
**Not Pictured:** James Causey, Joan Hart, Malcolm Hutson, John Kyzar, Joyce Lingle, Joe O'Quinn, Alfred Pounders.

# GIRLS SEXTETTE

**Jerry Dillard, Mary Weems, Annie Jean Fleming, Lyda Pearl Rogers, Joyce Lingle, Louise Adams. Miss Mary Stuart Harmon,** Director.

# BOYS QUINTETTE

**Paul Mears, Kenneth Furr, Milton Jordan, Lowery Woodall.** Not Pictured: **James Causey.**

# THE BAND

**Directed by** Mr. Ralph Franklin

T. W. Ammons, Carroll Applewhite, Harold Applewhite, Jackie Bone, Martin Bridges, Harry Brister, Rayford Buckels, John Caldwell, Harry Childress, Mary Elizabeth Cliburn, Jane Collier (**Secretary**), Carmen Cowart, Keith Cowart, Narvelle Crum, Joyce Curtis, Douglas Davis, Mary Dumas, Alan Enochs, Fred Evans, Jr., Charles Floyd, John R. Freeman, Edward Graham, Jean Greer, Annie Ruth Gunnell, Joan Hart, Pete Herring, Harlan Hilbun, Lovie Jones, Ann Jordan, Milton Jordan, John J. King, Oliver Lee, Kenneth Lewis, Ann McGehee, Robert Magee, Mary Marlow, Clythus Mason, Paul Mears, Taylor Moore, Truett Myers, Charles O'Ferrell (**President**), Billy O'Quin, Delores Peets, Paul Peterson, William Pittman, Esther Prather, Peggy Price, Leslie Reed (**Treasurer**), Harold Smith, Lessine Smith, Ralph Smith, James Smith, Gerald Squyres, Marvin Stegal, Charlton Storey, Myron Terry, Virginia Thompson, Lloyd Travis, Billy Tyson, Dorothy Tyson, Blake Wadsworth (**Vice-President**), Thomas Watson, Arthur Wells, Nancy Wentworth, Curt Weston, Bobby Wilson.

# THE ORCHESTRA

Mrs. Ralph Franklin, Doris Trimble, Charles O'Ferrell, T. W. Ammons, Leslie Reed, Mr. Ralph Franklin, Blake Wadsworth, Alan Enochs.

# THE MAJORETTES

**Left to right:** Pat Patrick, Barbara Bostrom, Katherine Little, Geraldine Jones, Doris Trimble, Eloise Thurman, Alene Lingle, Ann Watkins.

**Scenes from the half-time shows, "Out West" and "Down South."**

# THE TRILLIUM

**Marilyn Burney**

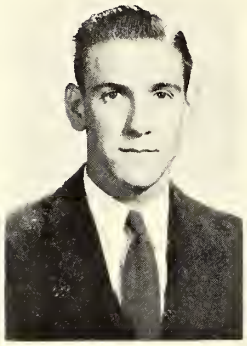

**Curt Weston**
Editor

**Clayton Crout**

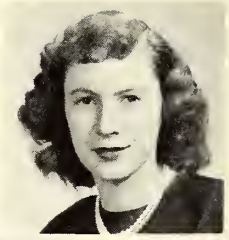

**Delores Peets**

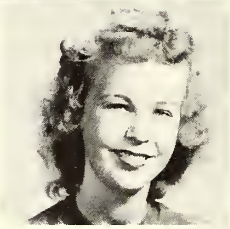

**Ella Ruth Griffing**

**Pat Patrick**

**Bourne Langston**

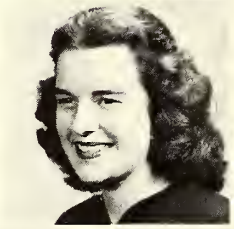

**Ann McGehee**

**Joyce Lingle**

**Mr. T. J. Hewitt**
Editorial Advisor

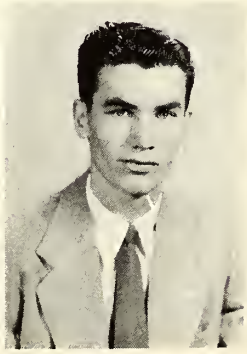

**Carl Cobb**
Associate Editor

# 1948 STAFF

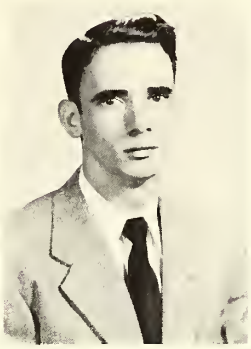

**Ben Youngblood**
Business Manager

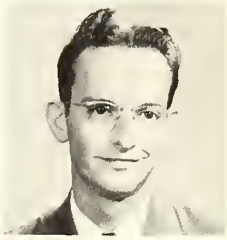

**Douglas Davis**

**Mary Ellen Graves**

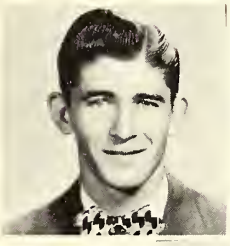

**Henry Simonton**

**Mary Pearl Hearn**

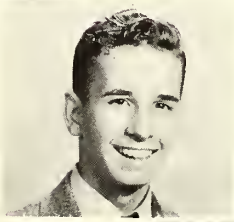

**Dudley Pearce**

**Bettye Jo Hedgepeth**

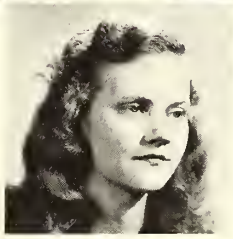

**Catherine McManus**

**Peggy Harrison**
Associate
Business Manager

**Miss Ann Jones**
Business Advisor

# Reflections of a Sophomore

In a gentle spray the water rises from the fountain, arcs downward, then falls gently on the rocks below. It is still and cool out here this twilight, certainly a perfect setting for putting chin-in-hand, forgetting the rush of today, and collecting a few thoughts. And as the precious memories flood my soul, the difficulty lies not in remembering, but in sorting and choosing those special recollections which stand as pinnacles in the year's events. Obviously, then, this is a prelude to a series of flashbacks, scanning the whole year; what I can recall I shall review, and all will remember with me.

The Boys' Dormitory! Through the spray I can trace its outline — unadorned and rectangular — home for nearly two years. A life of ease — idleness, noise, loud talking . . . blaring radios — from "John's Other Wife" to that new, improved version of "Temptation" . . . the Wanderers, seemingly having nothing to do, nonchalantly strolling from room to room, giving and receiving the latest news of the day . . . the feasts (soup, sardines, and coffee — with variations) after the ball games, or after a hard night's studying . . . staying up 'til all hours, cramming, playing the radio, discussing the latest lobby prospects — or just any prospect . . . innumerable cold showers, with an accompaniment of doubtful language . . . the lyric-minded, led by Prof. Huddleston's resounding baritone, echoing some good old hymns . . . boys briefly playing Jesse James . . . and then in January the fall of the axe — Bunyan-like . . . then harried instructors chasing booming firecrackers and robbing the light cord extensions . . . putting boys to bed early . . . finally the drab, dreary, monastic existence of studying and staying quiet and being gentleman-like . . .

The Girls' Dormitory! Changing my position on the rough fountain stones, I can see it — rectangular, too — rising three stories, gloomy and inviting, just beginning to become weathered with age. Card parties, varied piano selections and general socializing in the lobby, where anything should go but never does . . . and moving upstairs, a continuity (and hang on; from here on it's rash theory) . . . the fluttering of sentimental hearts . . . sisters sobbing out serious tragedies on fellow-sisters' shoulders . . . hope springing eternal in careful female plotting — round tables of joke telling — discussing until the wee hours the latest weighty problem . . . just not knowing what to wear unless one borrows something . . . writing long themes for making noise after lights out . . . students rigging up light extensions in clothes closets, with the greatest diligence (they will study) . . . congregations in certain rooms, where loves, hopes, mistakes, conquests are discussed over steaming cocoa . . . one group talking about another, another talking about the one, a third talking about both . . . varied existence this!

The Schoolwork! I need only a meditative moment to recall the highlights, sorrows, failures; one glance at the Academic Building suffices to stir many memories. Last minute changes into the "sop" courses, only to be disappointed . . . unbounding joy when the test is delayed; deepening gloom when what must be, must be . . . last minute rushing to complete research themes — the outline after the theme . . . eager eyes checking the long overdue Honor Roll . . . that terrible mental anguish before the first exams . . . tired and dejected freshmen stumbling from the auditorium after English 101 exam . . . those annoying daily tests, where the grade zooms downward . . . glowing pride on receiving a thumbs up on all those difficult courses . . . It wasn't so bad!

And the teachers, each a study in human nature—how difficult to learn those little things that control the grade-book pencil! (of course studying helps, theoretically) . . . Each with a horde of ever-recurring idiosyncrasies, a stock of pet, individuality-giving phrases: "Oh, fiddlesticks, playing to the pits!"; "Well, bless your heart—an Old Southerner!"; "That's beautiful chemistry, beautiful chemistry"; "Now I know of a case up in North Mississippi"; "I say now, girls"; "Bah, Senor"; "Now zoology is the study of only the animal kingdom"; "Now gesture with that upstage hand"; "Other things equal and generally speaking" . . . Associate Editor's hoping they think as much of me as I of them . . .

King Sport! Seeing someone emerge from the dormitory reminds me — I think he's the guy who blocked those two kicks and ambled for two touchdowns that night; and off we go again. Ah, yes, hanging around 'til all have gone, then through that lonely lane to the stadium (huh, Amelia?) . . . cheering, eager crowds as Co-Lin's Wolves come a'prowling on the field . . . tossing, swirling skirts as the cheerleaders pirouette, scream, exhort . . . . tense expectancy as toe rams ball; end over end; he takes it on the five, rambles to the twenty-five . . . peanuts and hard seats . . . finally the half, and the band takes over: drums and trumpets; dancing prancing majorettes; Indian dances, cowboys, minstrels, razors, ballroom dancing in tight skirts; lights out, a star on the gridiron, and the wail of "Stardust"; finally, all standing, the strains of the Alma Mater float softly on the still air . . . more football: Stamp waltzing eighty for six; Co-Lin wheeling and dealing . . . Homecoming Game! pomp, ceremony, crepe, beautiful girls, and handsome men . . . Poplarville lucking out on us . . . rain, rain, next game, and half-empty stands as Co-Lin swims to victory . . . a dripping few huddling under soggy newspapers and leaky umbrellas . . . snuggling closer against her wet raincoat (a fitting sequel to last year's miserable failure) . . . straggling back to the dormitories, to replay the whole game . . .

The year moves on to basketball. Cute little forwards, hands on hips, waiting at center to receive the ball . . . Pinky at the hub, faking everything in sight, hitting those wide crips . . . tall Nita, laughing, thoroughly enjoying every minute . . . more peanuts, more hard seats . . . Co-Lin's tall legion, winning everything . . . fakes, wild shots, sneak shots, left-handed reverse crips, thirty point leads . . . tense seconds as they blast a twelve point inequality . . . final whistles, and everyone surging to the exit . . . Championships and near Championships . . .

The Extra-Curricular! And here I have an almost unlimited field, for books are forgotten, but thrilling events, seemingly more interesting, are sharply imprinted on the memory. Eager students, forever chasing the nectar of a hive of activity points . . . disappointed freshmen, on finding practically all the leaders sophomores . . . string pulling behind the scenes, anything to win that election . . . the million club meetings, where everyone tries to be interested, but few are . . .

Recalcitrant students straggling to chapel, but today's the day for that real professional entertainment . . . poets giving us some snappy marching selections . . . magicians pulling doves out of hats . . . Stung, and then Stung Again . . . snake lectures, and are we ignorant . . . little serpents coiling snakily around the hooked stick . . . the Orchestra, Davis & Co., and "Feudin'" . . . the audience held by descriptive force of a brown-eyed little girl . . . majestic ladies looking serenely down on the audience — power and drama . . . finally, the mad exodus when the leader waves dismissal; then to those horrible fourth period classes . . .

Shakespeare, and Bassanio struts and frets in his hour, but the audience watches fair Portia, anyway . . . Dramatics Club night, and the audience captivated and spellbound (and I may be prejudiced) . . . little blondes acting superbly; dark-eyed brunettes looking good, acting, too . . . Pageant night, with directors in fits of nervousness . . . and, in the half light, the old and beautiful story repeated, while the Glee Club raises a beautiful voice toward the stars . . . the audience filing out, half-awed by the spectacle . . . Stunt night, with all having a good time — especially those not in stunts . . . Movie night, and rendezvous in the far western corner, hoping against hope — the exit bulb always shines, though . . . Universal presents the Fall of Troy, Copyright 1916, with some latest World War I newsreels . . . good comedies, made before Disney was born . . . Silver thundering over the cliff and the film breaks; fifteen minute interlude . . . the most passionate scenes cut out — Censorship (plain hearsay) . . . all progressing nicely 'til the keeper of the keys taps gently on your shoulder — unhand that woman . . . our obliging, just to be nice . . . Who's Who night, more pomp, more ceremony . . . pounding hearts while the honor of the office is pondered upon . . . Mr. and Miss receiving the ovation . . . everyone wondering which idiot thought such and so rated such and such . . . all vaguely displeased except the winner . . . that last long queue through the lobby . . . a beautiful event the honored will remember always . . .

That's it. Upon soberer reflection I could perhaps recall the events in more detail, perhaps clothe my recollections in more ponderous language; but antithesis I leave to the Hebrews, for they had a much deeper subject on which to elaborate. I cannot, however, close here, for one little memory keeps recurring. As Co-Lin's moons rise brilliantly and dispel the deepening twilight, there comes the thought: the freshmen of last year perhaps scoffed at the sophomores' final speeches; by now, we know what they meant. And I do not doubt that, as we leave (if we have not already), even by then we shall have become thorough patriots for Co-Lin's Cause.

UMPH!!!

SSSWOUSH!!!

CARD PUNCHERS

DEAN OF MEN

"SUNNY SOUTH"

MR. SANDIFER

THREE OF A KIND

FRANKLIN FAMILY

NO COMMENTS

POOR TED

BEAUTY AND THE BEAST

SC-O-O-O-O-BA (#13)

COPIAH-LINCOLN JUNIOR COLLEGE
WHO'S WHO CONTEST
February 12, 1948

COLLEGE

MR. COPIAH-LINCOLN
() Douglas Davis
() Durwood Howard
() Jack Pevey
() Alton Ricks
() Curtis Weston

MISS COPIAH-LINCOLN
() Patricia Blount
() Marilyn Burney
() Catherine McManus
() Rosemary Norton

MOST DEPENDABLE BOY
() Holmes Carlisle
() Billy Crawford
() David Kennedy
() Norman Kent
() Homer Thornton
() Ben Youngblood

MOST DEPENDABLE GIRL
() Dorothy Assink
() Mary Elizabeth Cliburn
() Hope Gerald
() Louise Guess
() Mary Peerl Hearn
() Judy Kennedy
() Betty Pope
() Mary Weems

MOST COURTEOUS BOY
() Billy Crawford
() Emmett Fermer
() Harlan Bilburn
() Milton Jordan
() Curtis Whittington
() Billy Wright

MOST COURTEOUS GIRL
() Katie Ruth Barlow
() Mary Agnes Ginn
() Mary Ellen Graves
() Margie Fay Journey
() Helen Francea Lee
() Elle Rose Love
() Mary Weems

BEST GROOMED BOY
() Bert Allen
() Carl Cobb
() Reymond Curtis
() Lewrence O'Farrell
() Leon Williemson

BEST GROOMED GIRL
() Kathleen Book
() Jane Ferrar
() Peggy Harrison
() Bettye Jo Hadgepath
() Doris Smith
() Nancy Wentworth

MOST GALLAND BOY
() Welter Barksdele
() Verell Dukes
() Charles Foster
() Linfield Miller
() Henry Simonton
() Frank Stevens

MOST CHARMING GIRL
() Dorothy Calcote
() Jane Gilliland
() Bettye Jo Hedgepeth
() Geraldine Jones
() Judy Kennedy
() Ann McGehee
() Cetherine Rials

MOST INTELLECTUAL BOY
() Carl Cobb
() Albert Ray Leggett
() Frank Leggett
() Wede McCormick
() Ben Youngblood

MOST INTELLECTUAL GIRL
() Katie Ruth Barlow
() Patricie Blount
() Mary Ellen Graves
() Ella Ruth Griffing

MOST POPULAR BOY
() Garlend Brown
() Douglas Davis
() Durwood Howard
() Lawrence O'Ferrell

MOST POPULAR GIRL
() Louise Adems
() Dorothy Calcote
() Elizabeth McDonald
() Ann McGehea

MOST VERSATILE BOY
() Verell Dukes
() Harlan Hilburn
() Jack Pevey
() Curtis Weston

MOST VERSATILE GIRL
() Cherite Farmer
() Jana Gilliland
() Louise Guess
() Virginia Hyer
() Joyce Lingle
() Doris Trimble

MOST HANDSOME BOY
() Emmett Farmer
() Gene Tolbert
() Alton Harris
() Cerl Medley
() Jimmy Sinclair
() Taylor Tatum

MOST BEAUTIFUL GIRL
() Willie Nell Barlow
() Virginie Hyer
() Geraldine Jones
() Helen Frances Lee
() Catherine McManus
() Rosemary Norton
() Lyda Peerl Rogers

BEST ATHLETE BOY
() Garlend Brown
() Cherles Guynes
() Alton Ricks
() Taylor Tatum
() Albert Watson

HIGH SCHOOL BALLOT ON OTHER SIDE

# THE FEATURES

# PRESENTING THE WHO'S WHO

## MR. COPIAH-LINCOLN

**Alton Ricks**

**Selected by the Copiah-Lincoln Student Body**

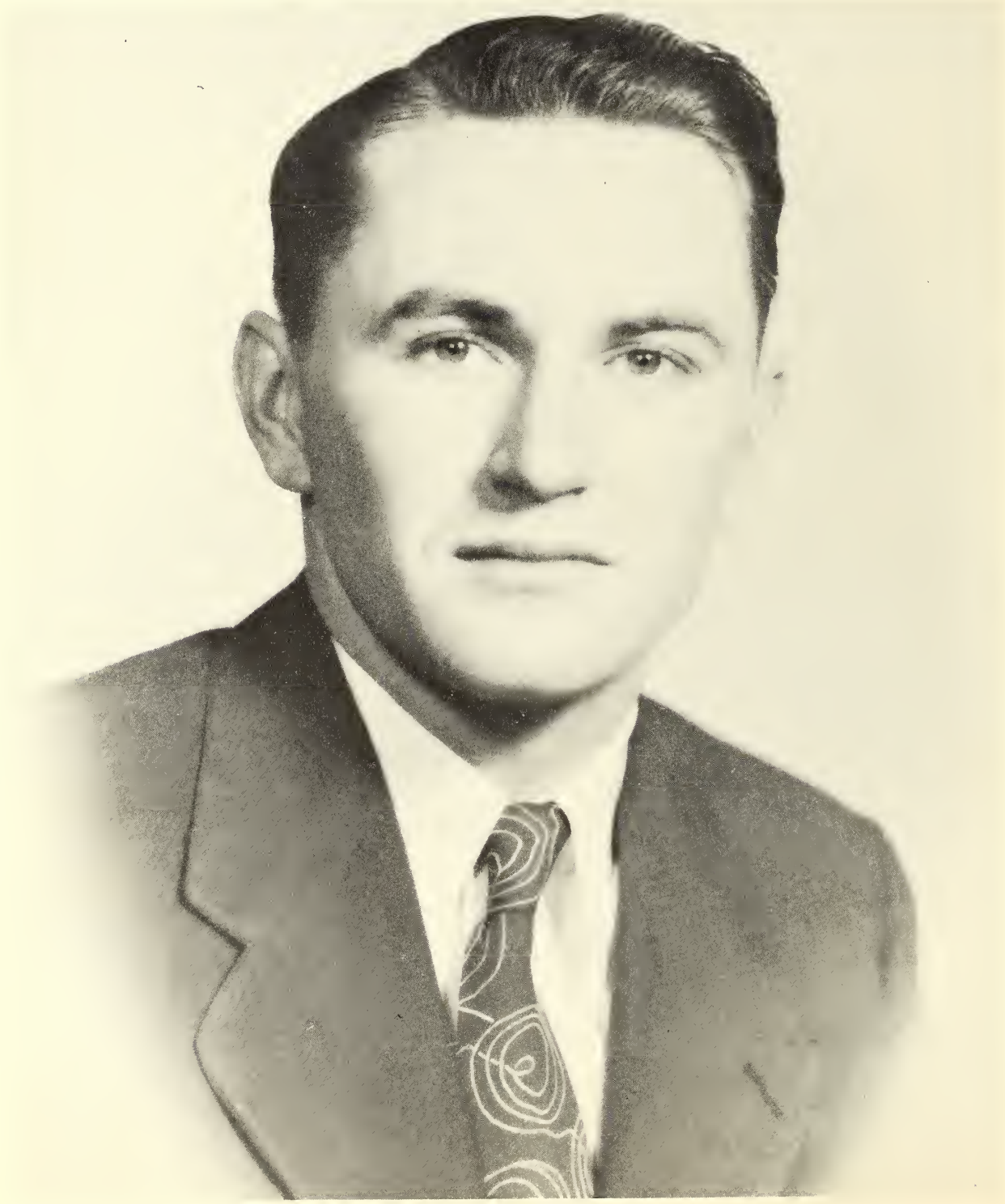

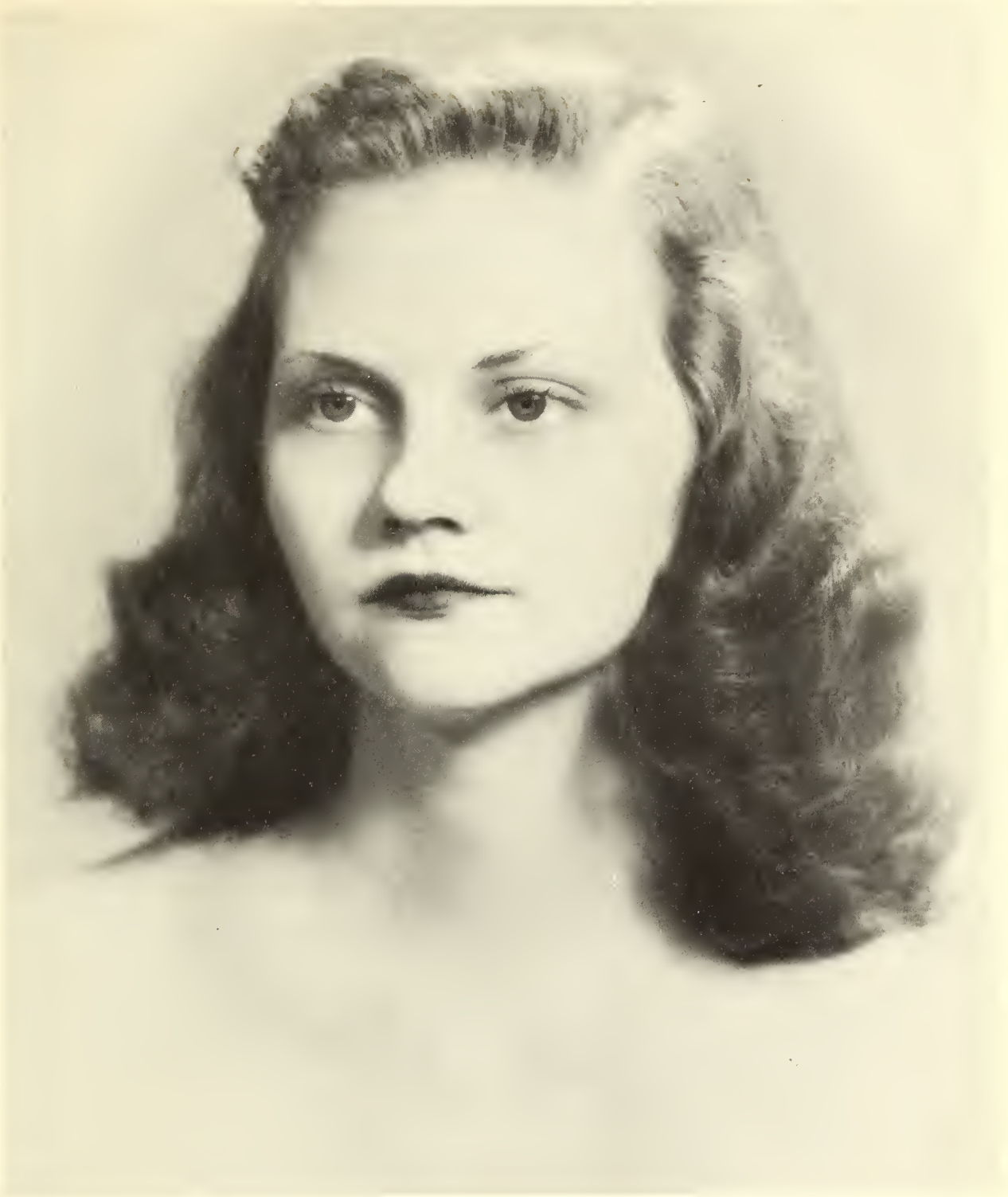

MISS COPIAH-LINCOLN

**Catherine McManus**

## MOST INTELLECTUAL

**Patricia Blount**

**Carl Cobb**

## MOST DEPENDABLE

**Hope Gerald**

**Ben Youngblood**

## MOST VERSATILE

**Doris Trimble**

**Curt Weston**

## MOST COURTEOUS

**Ella Rose Love**

**Milton Jordan**

MOST POPULAR

**Elizabeth McDonald**

**Garland Brown**

MOST CHARMING

**Catherine Rials**

MOST GALLANT

**Verell Dukes**

MOST BEAUTIFUL

**Virginia Hyer**

MOST HANDSOME

**Carl Medley**

BEST GROOMED

**Peggy Harrison**

**Lawrence O'Ferrell**

BEST ATHLETE

**Taylor Tatum**

# HIGH SCHOOL

MOST INTELLECTUAL

**Jane Collier**

**Paul Peterson**

MOST OUTSTANDING

**Maude Echols**

**Lemuel Cooper**

MOST BEAUTIFUL

**Bobbie Leggett**

MOST HANDSOME

**John Ed Cagle**

MOST POPULAR

**Mary Marlowe**

**Edward Graham**

# THE CORONATION AND RECEPTION

# THE ATHLETICS

# HOMECOMING QUEEN AND HER COURT

**From left to right:** Carl Cobb, Rosemary Norton, Walter Lewis, Walter Barksdale, Queen Betty Jo Hedgepeth, Walter Stampley, Frank Stevens, Willie Nell Barlow, David Lingle.

# COLLEGE CHEERLEADERS

**From left to right:** Elizabeth McDonald, Edwin Nelson, Virginia Hyer, James Arnold, Wanda Arnold, Linfield Miller.

# THE COACHES

**TROY A. RICKS**
College Boys' Basketball Coach

**MARION "GOAT" FORTENBERRY**
Head Football Coach and College Girls' Basketball Coach

**ROBERT STRAIT**
Assistant Football Coach and High School Basketball Coach

# THE 1947 FOOTBALL SQUAD

**First Row:** Bill Brown, Billy Lee, Fred Heard, Tracy Lusk, David Hill, James Caldwell, Verell Dukes, Charles Layton, Manager Bert Walker. **Second Row:** Coach Strait, Billy Joe Bishop, Bill Wright, Albert Watson, Virgle Shiel, David Lingle, Walter Lewis, James May, Billy Graves, Hal Hughes, Coach Fortenberry **Third Row:** Pete Donahoe, Otis Watson, Charles Foster, Henry Simonton, Ralph Decell, Walter Stampley, John Ward, Roy Mohon, Bill Blackmon. Mascot Bobby Strait

Capt. Shiel

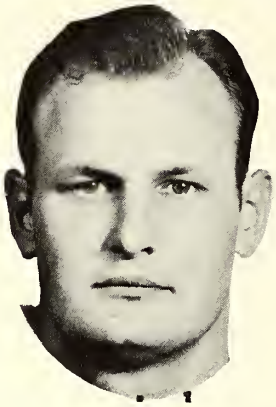
A. Watson

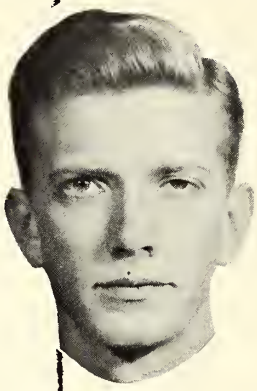
Lusk

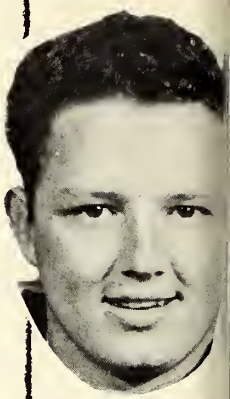
Co-Capt. Decelle

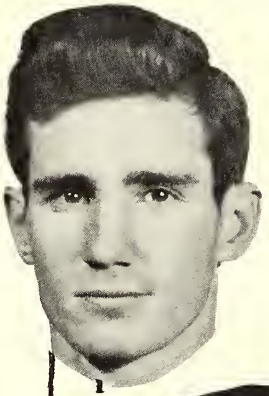
Wall

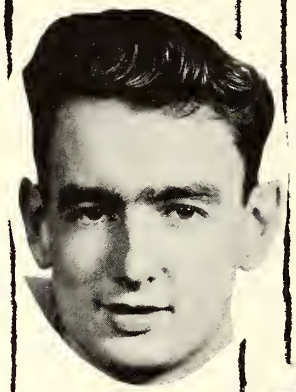
Graves

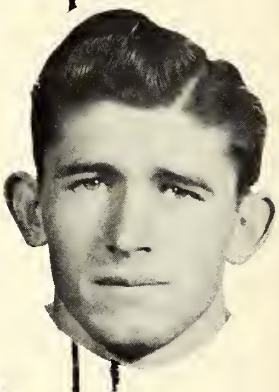
Simonton

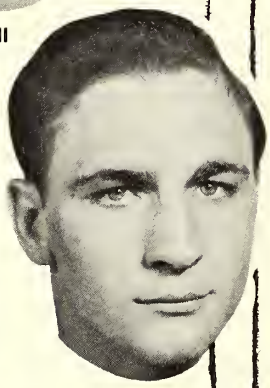
Donahoe

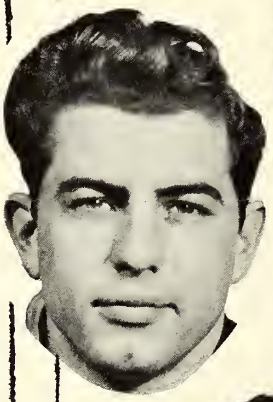
Tatum

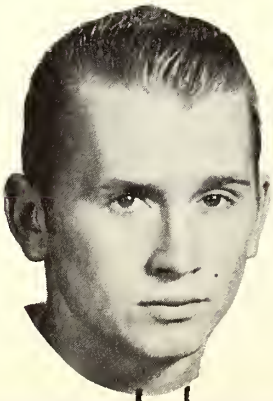
Layton

O. Watson

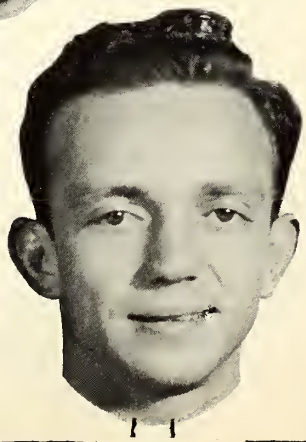
Wright

# WOLVES

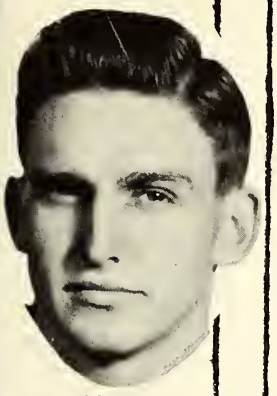
May

Hughes

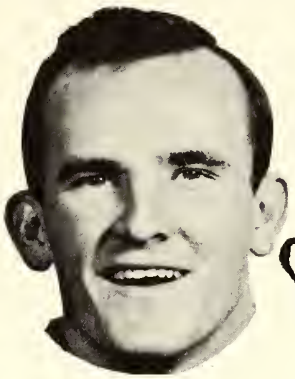
Blackmon

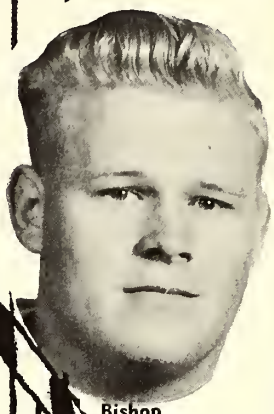
Bishop

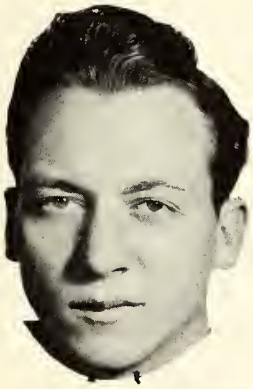
Heard

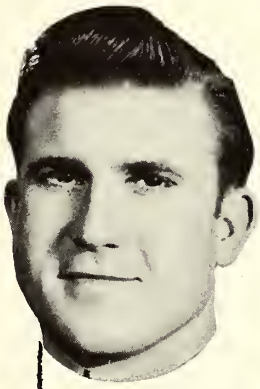
Dukes

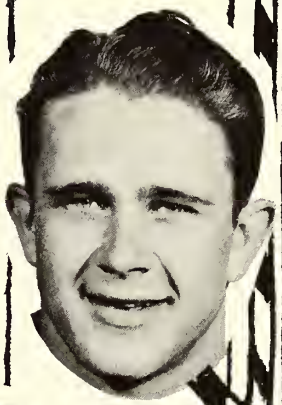
Ward

Stampley

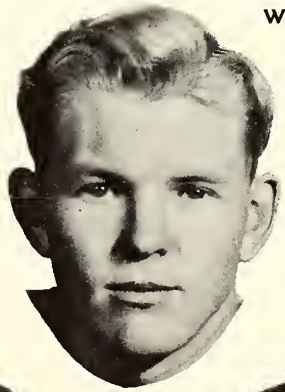
Lewis

Lingle

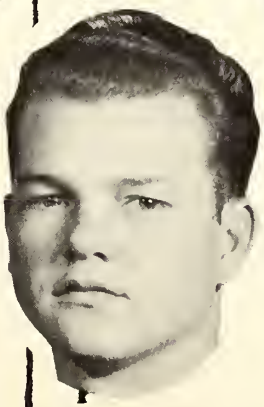
Foster

Wise

# BASKET BALL

**First Row:** Graves, Page, Poole, Page, Rials. **Second Row:** Williamson, Britt, Dumas, Echols, Mullins, Guice, Jones, Fortenberry.

**Jayn Britt**
**Mary Dumas**
**Maude Echols**
**Mary Ellen Graves**
**Ethel Guice**
**Merle Jones**
**Juanita Mullins**
**Beatrice Page**
**Doris Page**
**Iris Jean Poole**
**Catherine Rials**
**Pat Williamson**

**Coach F. M. Fortenberry**

# BASKET BALL

**First Row:** Brown, Ricks, Pouncey, Roberts, Guynes, Bracken, Barrett.
**Second Row:** Brown, Klar, Medley, Sinclair, Garner, Ricks.

**Robert Barrett**
**Ray Bracken**
**Garland Brown**
**Vance Brown**
**Charles Guynes**
**Eugene Klar**
**Carl Medley**
**John Pouncey**
**Alton Ricks**
**Jimmy Sinclair**

**Captain Frank Garner**
**Co- Captain Garland Brown**
**Coach T. A. Ricks**
**Manager Donald Ray Roberts**

# HIGH SCHOOL CHEERLEADERS

**Joyce Lowery, Norris Norton, Wanda Arnold, James Arnold, Maudell Ashley. Joan Hart** (not pictured).

# HIGH SCHOOL FOOTBALL

First Row: **James Lowery, Adrian Lowery, John Ed Cagle, John Beasley, Robert Hennington, Glenn Smith.** Second Row: **Gerald Squyres, Billy Floyd, Billy Jackson, Dudley Pearce, Delton Smith, Bobby Smith, Tony Smith.** Third Row: **Willie F. Watson, Francis L. McCray, Ernest Jackson, W. L. Smith, Jimmy Hennington, Murlin Lawless, M. L. Bridges, Taylor Moore,** Manager. Not pictured, **Coach Marvin Massey.**

## HIGH SCHOOL GIRLS' BASKETBALL

**First Row:** Janet Barlow, Floye Nell James, Winifred Britt, Bernice McCray. **Second Row:** Louellen Reeves, Etta Munn, Opal Pell, Elois Hudson. **Third Row:** Manager Johnnie Walker, Monzel Wooten, Juanita Martin, Peggy Murray, Coach Robert Strait.

## HIGH SCHOOL BOYS' BASKETBALL

**First Row:** Ernest Jackson, Maloy Hall, Glenn Smith, John Beasley. **Second Row:** Jack Gandy, Tony Smith, Charles R. Smith, Donald Hutson. **Third Row:** Coach Robert Strait, John E. Cagle, Floyd Brent, Gordon Williams, Manager Preston Harper.

## THE 1947 BASEBALL TEAM

**First Row:** Charles Layton, Keith Foster, Thurman Allred, Wince Norton, Ray Price.

**Standing:** Coach John Ricks, Bill Wright, Curtis Allen, Lewis Cowart, Robert Calhoun, Ray Bracken, Ray Richard, Manager Harry Childress.

# PHYSICAL EDUCATION

# ACTION

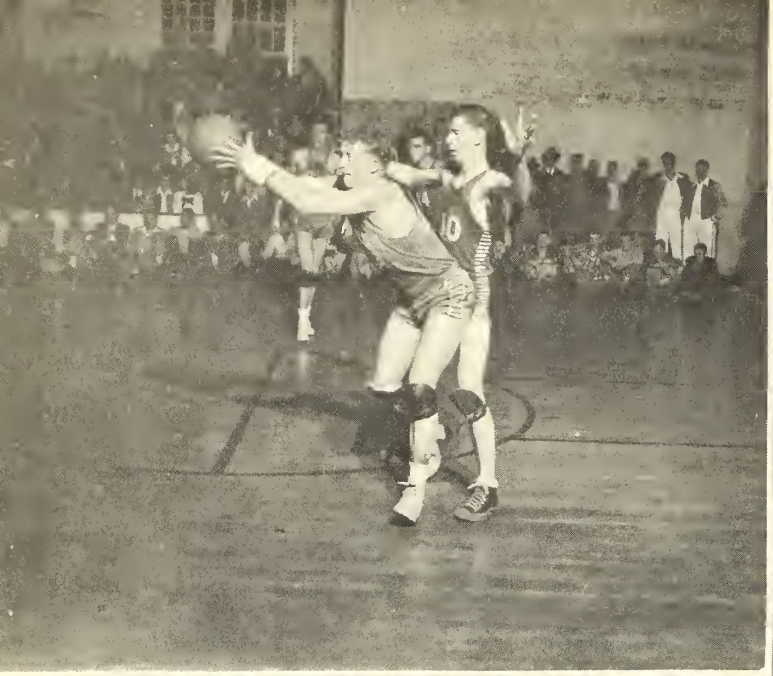

# SHOTS

# THE SPORTS

## GIRLS' BASKETBALL

As none of last year's championship team was back this year, Co-Lin's Wolverines were seemingly headed toward a bad year; but the new team started off well, and by the end of the year we were again watching championship basketball. Rated fairly low at the State Tournament at Perkinston, the Wolverines played brilliantly and went to the finals, only to be nosed out by Ellisville. How well they played is indicated by the fact that Juanita Mullins was chosen All-State Forward, and Iris Poole All-State Guard. Everyone commended Mr. Fortenberry and his team for its fine playing and excellent sportsmanship throughout the year.

The scores of the girls' games were:

| | | | |
|---|---|---|---|
| Co-Lin | 32 | Perkinston | 53 |
| Co-Lin | 37 | Poplarville | 22 |
| Co-Lin | 43 | Summit | 30 |
| Co-Lin | 34 | Moorhead | 26 |
| Co-Lin | 36 | Scooba (tie) | 36 |
| Co-Lin | 51 | Decatur | 35 |
| Co-Lin | 37 | Summit | 34 |
| Co-Lin | 46 | Raymond | 38 |
| Co-Lin | 42 | Goodman | 35 |
| Co-Lin | 35 | Ellisville | 40 |

| | | | |
|---|---|---|---|
| Co-Lin | 39 | Summit | 26 |
| Co-Lin | 35 | Poplarville | 28 |
| Co-Lin | 33 | Ellisville | 36 |
| Co-Lin | 41 | Raymond | 49 |
| Co-Lin | 53 | Scooba | 40 |
| Co-Lin | 52 | Decatur | 38 |
| Co-Lin | 56 | Summit | 33 |
| Co-Lin | 32 | Moorhead | 34 |
| Co-Lin | 36 | Moorhead | 24 |

### State Tournament

| | | | |
|---|---|---|---|
| Co-Lin | 56 | Decatur | 36 |
| Co-Lin | 49 | Moorhead | 33 |
| Co-Lin | 35 | Ellisville | 41 |

| | | | |
|---|---|---|---|
| Co-Lin | 36 | Raymond | 27 |
| Co-Lin | 28 | Ellisville | 36 |

## FOOTBALL

Despite being handicapped most of the season by injuries, the Co-Lin Wolves still came out with a record of four wins and five losses in the Conference. The mere won-and-loss record, however, does not indicate accurately the fighting spirit of the Wolves. The highlight of the season was the hard-fought 7-6 victory over the powerful Raymond team.

The scores of the games were:

| | | | |
|---|---|---|---|
| Co-Lin | 0 | Goodman | 12 |
| Co-Lin | 25 | Summit | 6 |
| Co-Lin | 7 | Raymond | 6 |
| Co-Lin | 6 | Scooba | 12 |
| Co-Lin | 0 | Monroe, La. | 26 |

| | | | |
|---|---|---|---|
| Co-Lin | 0 | Poplarville | 13 |
| Co-Lin | 0 | Perkinston | 12 |
| Co-Lin | 12 | Moorhead | 2 |
| Co-Lin | 21 | Decatur | 0 |
| Co-Lin | 7 | Ellisville | 13 |

# THE ROUNDUP

## BOYS' BASKETBALL

Co-Lin's powerful Wolves started off with a bang, and despite a minor slump, they finished the season in the same grand style. The first home game convinced everyone that ours was the best team in the conference, and repeated wins by heavy scores clinched the observation. Defeated only twice during the season, the Wolves went to the Tournament at Moorhead confident of winning the championship. They played through to the finals, then won again; for the first time in Co-Lin's history the Wolves won the State Championship. Much credit for their success goes to the excellent coaching of Troy A. Ricks, who was justly proud of his championship team of this year.

The scores of the boys' games were:

| | | | |
|---|---|---|---|
| Co-Lin | 55 | Perkinston | 23 |
| Co-Lin | 60 | Poplarville | 28 |
| Co-Lin | 69 | Summit | 38 |
| Co-Lin | 45 | Summit | 26 |
| Co-Lin | 49 | Moorhead | 33 |
| Co-Lin | 46 | Scooba | 43 |
| Co-Lin | 43 | Decatur | 41 |
| Co-Lin | 51 | Raymond | 25 |
| Co-Lin | 48 | Goodman | 42 |
| Co-Lin | 55 | Ellisville | 25 |

| | | | |
|---|---|---|---|
| Co-Lin | 66 | Summit | 41 |
| Co-Lin | 63 | Poplarville | 45 |
| Co-Lin | 43 | Ellisville | 39 |
| Co-Lin | 68 | Raymond | 44 |
| Co-Lin | 52 | Scooba | 30 |
| Co-Lin | 57 | Decatur | 53 |
| Co-Lin | 74 | Summit | 62 |
| Co-Lin | 45 | Moorhead | 31 |
| Co-Lin | 46 | Moorhead | 50 |
| Co-Lin | 47 | Goodman | 57 |

### State Tournament

| | | | |
|---|---|---|---|
| Co-Lin | 56 | Ellisville | 52 |
| Co-Lin | 58 | Woods | 21 |
| Co-Lin | 64 | Summit | 38 |

| | | | |
|---|---|---|---|
| Co-Lin | 69 | Goodman | 45 |
| Co-Lin | 54 | Moorhead | 48 |

## HIGH SCHOOL SPORTS

The High School Football Team finished with a record of two wins against three losses. Those losses were, however, hard fought battles and in no game did the boys give up until the last whistle had blown.

The girls' basketball team ended the season with one win and three losses, but the boys had a better record of four wins and three losses. The basketball teams will have most of their experienced players back next year, and we are looking forward to a successful season.

Well! just don't stand there!

Cold Rex?

Charmed I'm sure

The Chicken House and . . .

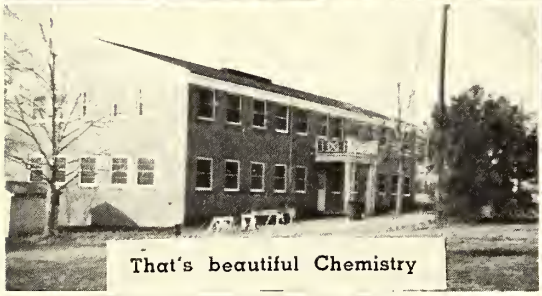
That's beautiful Chemistry

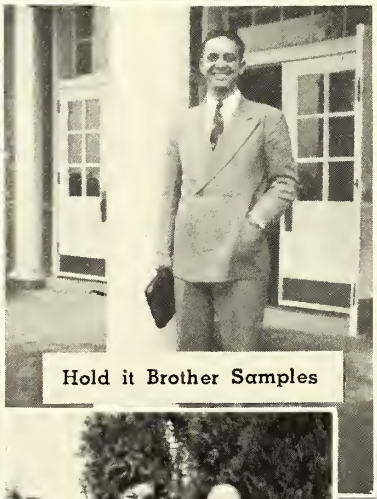
Hold it Brother Samples

Going Up

Out of the Frying Pan and . . .

. . . Into the Fire.

Some reception eh! Berdie

Smile

OOOOOOH! That Man

That ain't Business

The Hill

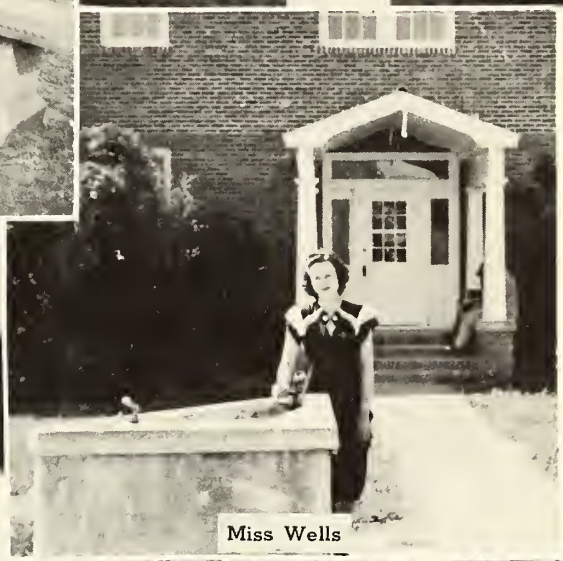
Miss Wells

Before . . . . . .

. . . . . After

Jam Session

Cold?

Down, But not out

Careful Now

Gut, Brother, Tex

Look Out

Hold It

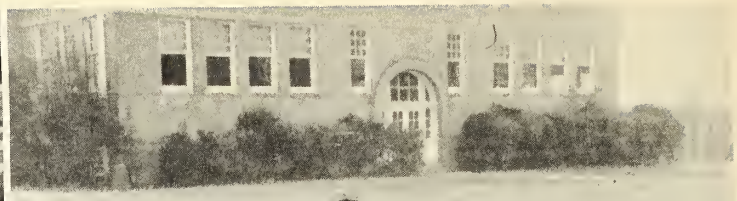

Where to Ted?

Angelic

Margaret

1 2 3 4

Whose Feet?

Not long now

One Big Smile

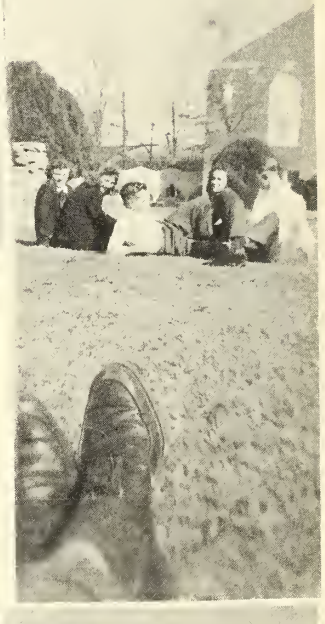

Whose Room?

The Metropolis

Gvn and Grits

## ADVERTISING CONTRACT

Date Feb. 27, 1948

Name of School Copiah-Lincoln Junior College

Name of Yearbook Co-Lin Trillium

We hereby agree to purchase advertising space, size 1/2 x PAGE in your 1948 Yearbook. The rate for this advertising to be $30.00 payable on or before date of publication. Specifications for copy are as given on the reverse side of this contract.

Signed By Art Studio John H. Williams

Buddy Harrison

## ADVERTISING CONTRACT

Date Feb 27 1948

Name of School Copiah Lincoln Jr. College

Name of Yearbook Co-Lin Trillium

We hereby agree to purchase advertising space, size 1/2 Page in your 1948 Yearbook. The rate for this advertising to be $30.00 payable on or before date of publication. Specifications for copy are as given on the reverse side of this contract.

Signed Co-Lin Book Store

By [illegible] Mgr

# THE ADS

# COPIAH-LINCOLN JUNIOR COLLEGE

Accredited By The Southern Association of Colleges and Secondary Schools

Member of the American Association of Junior Colleges

Wesson, Mississippi

"THE SCHOOL WITH A FUTURE"

James M. Ewing, President

"Meet 'n' Eat"

at the

*Co-Lin Book Store*

☆

"We Appreciate Your Patronage"

Compliments

of

**INEZ HOTEL AND COFFEE SHOP**

☆

Brookhaven, Mississippi

# *Bank of Wesson*

Wesson, Mississippi

**Always A Booster of Copiah-Lincoln**

Robt. E. Rea, President
Jas. S. Rea, Vice-President
L. O. Carraway, Cashier
Irene Storey Gruchy, Asst. Cashier

— Member of —
Mississippi Bankers Association, American Bankers Association
And
Federal Deposit Insurance Corporation

Compliments

of

# B. F. YOUNGBLOOD AND COMPANY, INC.

**"Everything"**

Dial 2011

Wesson, Mississippi

## WESSON PHARMACY-HARDWARE

Phone 2121 - Phone 2851

Wesson, Mississippi

## COWEN MOTOR CO.

CHEVROLET

Authorized Dealer

Phone 2661

**Day and Night Wrecker Service**

Wesson, Mississippi

**Philco Radios - Refrigerators**
**Bendix Washers**
**O. K. Guaranteed Used Cars**

## SMITH AND SMITH

Wesson

**Dry Goods, Groceries, Feed**

**Starbrand Shoes and Fertilizer**

Compliments

of

## JITNEY - JUNGLE

**"Self-Service Store"**

Phone 2371

Wesson, Mississippi

Compliments

of

## PETTIGREW'S CAFE

**"A Good Place To Eat"**

Wesson, Mississippi

## Wesson Motor Company

Wesson, Mississippi

Phone 2451 - Phone 2801

**DeSoto** **Plymouth**

**Reo Trucks**

## RAY MOTOR COMPANY

**Kaiser-Frazer**
**Authorized Dealer**

TEXACO

Phone 4591

Wesson, Mississippi

**24 Hour Service**

**Used Cars - All Makes and Models**
**Guaranteed Auto Repairs**

**Keenan Barber Shop**

**and**

**Marvel Beauty Shop**

Wesson, Mississippi

Compliments

of

**PATTERSON SUPPLY COMPANY**

Wesson, Mississippi

Compliments of

**WESSON DRY CLEANERS**

**"Where Cleaning Is An Art"**

Phone 4371

Wesson, Mississippi

**CENTRAL SERVICE STATION**

**A. Q. RICE, Manager**

**Washing - Greasing - ACME Tires**

**Road Service** **Phone 2561**

Wesson, Mississippi

**FARMERS FEED & SEED STORE**

**QUALITY SEEDS**

**Ful-O-Pep** **Dry Goods**
**Dairy Feeds** **Groceries**

Phone 4351

Wesson, Mississippi

**DE LAVAL FOOD FREEZERS**

**P. E. LITTLE**

**WILLOWBROOK DAIRY**

Wesson Hazlehurst

**For More Comfortable Living**

**COPIAH FURNITURE COMPANY**

Wesson, Mississippi

**Eddie Butler, Manager**

**WESSON ENTERPRISE**

**"The Biggest Newspaper In The World In The Biggest Little Town In The World"**

**Established 1899**

Wesson, Mississippi

**W. W. Robertson, Editor**
**Paul L. Robertson, Mgr. Editor**

**GULF SERVICE STATION**

**W. D. FURR, Manager**

**Gulf Products**

**Cars Washed and Greased - Our Specialty**

Wesson, Mississippi

**STANDARD SERVICE STATION**

**Lubrication, Washing, Gas**

**J. C. Pickett, Owner**

Wesson, Mississippi

**BARDWELL DRY CLEANERS**

**For First-Class Dry Cleaning - Call 9109**

**Brookhaven, Mississippi**

**At Co-Lin**
**See**

**Milton Jordan** **Taylor "Tick" Tatum**
**Verell Dukes** **Henry Wooten**
**Billy Blackmon** **James Caldwell**

**Girls**

**Vivian Morgan** **Pat Patrick**

**"If Your Clothes Are Not Becoming to You, They Should Be Coming to Us"**

**Eat**

**TOM'S TOASTED PEANUTS**

**Always Fresh**

**O. B. Magee, Distributor**

Brookhaven, Missippi

**Tom's Peanut Butter Sandwiches**

**Tom's Delicious Candies**

**STATE BANK & TRUST CO.**

**"The Bank of Friendly Service"**

Member of Federal Deposit Insurance Corporation

Brookhaven, Mississippi

CONGRATULATIONS

To The

TRILLIUM

From The

**Brookhaven Leader-Times**

Your

Copiah & Lincoln Journal

# SOUTHERN WHOLESALE COMPANY

V. D. Youngblood, President and Manager

A. W. Bentz, Sec.-Treas.

**Wholesale Grocers**

Brookhaven, Mississippi

— Compliments of —

# BROOKHAVEN BANK AND TRUST COMPANY

Brookhaven, Mississippi

Established December 21, 1900

**OFFICERS**

S. E. Moreton, President
C. M. Higdon, Executive Vice-President
Frank C. Allen, Cashier
T. E. Applewhite, Assistant Cashier
Stella T. Harper, Assistant Cashier
F. F. Becker II, Assistant Cashier

**— Member of —**
Federal Deposit Insurance Corporation

COMPLIMENTS OF

# JACKSON COCA COLA BOTTLING COMPANY

Jackson, Coca-Cola Mississippi

**Brookhaven Equipment Co.**

Highway 51 South Phone 899

Brookhaven, Mississippi

■

**International Trucks**

**Farmall Tractors**

**Milk Cooler - Milking Machines**

**Refrigeration Equipment**

COMPLIMENTS

OF

**C. B. Perkins Hardware & Supply Company**

Brookhaven, Mississippi

■

**"Visit Your Gift Shop"**

*Wise Motor Company*

**Service on all makes of cars and trucks**

**One of the oldest Automotive Services**

Ford

Hazlehurst, Mississippi

Compliments

*Investor's Syndicate*

**"The convenient time to save money never comes to anyone."**

WILLIE H. SMITH
Sales Representative

Brookhaven, Mississippi

*Clark Motor Company*

**Authorized Dealers**

**FORD**

**Sales** **Service**

Phones 300 - 323

Brookhaven, Mississippi

**The Very Newest Styles**
**Always At**

**ANN'S FASHION SHOP**

Brookhaven, Mississippi

**FRANK'S PLACE**

**Home of Better Steaks**
**Sea Foods**
**and**
**Curb Service**

Phone 9106 Brookhaven South 51

With Best Wishes
From

**BENOIT'S**

**Brookhaven's Finest Store**
**for**
**Misses' and Ladies' Wear**

Brookhaven, Mississippi

**GODBOLD'S SERVICE STATION**

Brookhaven, Mississippi

Phone 900

**BUDDY'S**

**Men's Shop**

**Tailors** **Tel. 661-J**

**Fine Clothing & Furnishings**

Brookhaven, Mississippi

Compliments of

**Nyal Service Drug Store**

**EAST'S PHARMACY**

Phones 39 and 61

South Whitworth Avenue
Brookhaven, Mississippi

Compliments of

**LOFTON'S**

Brookhaven, Mississippi

Compliments

of

*Purity Ice Cream Co.*

Brookhaven, Mississippi

**APPLEWHITE'S**

Brookhaven, Mississippi

**— MUSIC —**

**Come In Often**
**You Are Always Welcome**

Compliments of

**POSEY SUPPLY STORE**

Brookhaven, Mississippi

Phone 756

**Goodrich Tires** **Kelvinator Refrigerators**
**Plumbing and Electrical Contracting**

Compliments of

*Brookhaven*

*Creamery Co., Inc.*

**"Builders"**

Wesson, Mississippi

Compliments of

**BERTHA'S FLOWER SHOP**

**"Say It With Flowers"**

Brookhaven, Mississippi
Phone 301

COMPLIMENTS OF

*R. M. Hendrick*

Compliments of

**McGRATH'S**

Brookhaven, Mississippi

Compliments of

**BROOKHAVEN SWEETS CO.**

Brookhaven, Mississippi

Compliments of

**T. H. PERKINS FURNITURE**

Brookhaven, Mississippi

Compliments of

**HANDLEMAN'S**

Brookhaven, Mississippi

**Hi Ya Grads!**
**We'll still be rootin' for you after you enter The College of Hard Knocks, "The Business World."**
From
**THE HAVEN THEATRE AND STAFF**
Brookhaven, Mississippi

**Staf-O-Life Feeds, Alfalfa Hay & Grains**
**We carry a complete line of garden and field seeds for this territory.**
**CROSS SEED COMPANY**
So. Jackson Street - Phone 721
Brookhaven, Mississippi

**THE ELITE**
**Ladies' Ready-to-Wear**
**Dresses - Accessories - Millinery**
Phone 31
Brookhaven, Mississippi

Compliments of

**OFFICE APPLIANCE COMPANY**

Brookhaven, Mississippi

Compliments of
**BROOKHAVEN STEAM LAUNDRY**
**and**
**DRY CLEANERS**
Phone 431
Brookhaven, Mississippi

**BARDWELL'S SHOE HOSPITAL**

**Where Soles Are Made Happy**

Hazlehurst, Mississippi

**MERCHANTS AND PLANTERS BANK**

**Member F. D. I. C.**

Hazlehurst, Mississippi

**A. GREEN AND COMPANY**

**Hardware**

**and**

**Furniture**

Hazlehurst, Mississippi

*Ford Cleaners*

Hazlehurst, Mississippi

■

If Your Clothes Are
Not Becoming to You
They Should Be
Coming To Us

**HAZLEHURST MERCANTILE CO.**

**"Roper's"**

**C. A. Roper** **Charley Roper**
**Bill Roper** **Bob Roper**

**General Merchants**

Hazlehurst, Mississippi

**HARPER'S**

**Furniture and Hardware Co., Inc.**

**Cash or Credit - We Sell For Less**

Hazlehurst, Mississippi

**LEWIS - SELMAN**
**PRINTING COMPANY**

**Publishers - COPIAH COUNTY NEWS**

Hazlehurst, Mississippi

**CITY BAKERY**

**Cakes - Pies - Rolls - Bread**
**Party Orders a Specialty**

Phone 492-J

Hazlehurst, Mississippi

**Philco Refrigerators and Radios**

**HAZLEHURST FURNITURE CO.**

Hazlehurst, Mississippi

**WESTERN AUTO ASSOCIATE STORE**

**James Richardson, Owner**

**"Everything for the Automobile for Less"**

Hazlehurst, Mississippi

Compliments of

**ALFORD & MILLER CO., INC.**

**"Copiah's Best Store"**

Hazlehurst, Mississippi

**HARRIS CLEANERS & LAUNDRY**

**Service Since 1921**

Hazlehurst, Mississippi

Compliments of

**MERCHANTS GROCERY CO.**

Hazlehurst, Mississippi

**BANK OF HAZLEHURST**

Hazlehurst, Mississippi

**Capital and Surplus**
**$300,000.00**

**BUILDERS LUMBER & SUPPLY COMPANY**

**"From Foundation to Chimney Top"**

Phone 203

Hazlehurst, Mississippi

SALES Ford SERVICE

Crystal Motor Co.

Service on all makes of cars and trucks

Crystal Springs, Mississippi

Compliments of

GARLAND AND HARPER FURNITURE CO.

Crystal Springs, Mississippi

Compliments of

J. T. BIGGS AND SON
COPIAH EQUIPMENT CO.

Crystal Springs, Mississippi

BRELAND WHOLESALE CO.

Crystal Springs, Mississippi

Compliments of

T. W. L.
5 and 10c Store

Crystal Springs, Mississippi

Compliments of

FIRESTONE HOME AND AUTO SUPPLIES
Phone 222
Crystal Springs, Mississippi

Compliments of

THOMAS OIL COMPANY
Shell Products
Crystal Springs, Mississippi

TRUCKERS EXCHANGE BANK

Crystal Springs, Mississippi

You Save Time, Worry and Money
When You Shop At

DICKSON'S

Crystal Springs, Mississippi

Compliments of

PEOPLES' GROCERY AND MARKET

Crystal Springs, Mississippi

COMPLIMENTS

OF A

FRIEND

Taylor-Griffin Motor Co.

R. B. Taylor

Sales and Service

CHEVROLET

Repairs to all makes of cars

Phone 51

Crystal Springs, Mississippi

# YOU . . .

## AND THE FUTURE

We, of United Gas, salute you, the graduates and students of 1948. You are mighty important persons in this land of ours . . . and in the entire world.

The state of the world makes your position as Americans an enviable, a privileged one . . . but a privilege with obligations to the future.

Shortly your voice will be the voice of America. Use it to preserve and fulfill our ideals, our traditions, our way of life. Use it in such a manner that your children will be glad **they** are Americans!

**UNITED GAS**

**We carry the Nation's Finest brands of Sporting Equipment**

**ALEX LOEB, INC.**

Meridian, Mississippi

Magnolia 2811 Since 1875

**THE LOUBAT GLASSWARE & CORK CO.**

**Complete Equipment and Supplies**
**Hotels, Restaurants, Institutions**

510-520 Bienville St. New Orleans

Congratulations to the Trillium Staff on a great effort and a splendid book.

It has been a pleasure to have been associated with you and to have had a small part in this work.

*The Art Studio*

Brookhaven, Mississippi

John H. Williams and Burton K. Davidson, Proprietors

**Photographers for the TRILLIUM since 1937**

Before completing work on THE 1948 CO-LIN TRILLIUM, we wish to express our thanks to those who made its publication possible. To our sponsors, Miss Ann Jones and Mr. T. J. Hewitt for their advice and encouragement; to Mr. John Williams and the others at The Art Studio for excellent photography; to the members of the TRILLIUM staff for their work; to the entire faculty and student body for their co-operation; to Myers and Co., Inc. for their advice and good work; to our advertisers for their great help in reducing the price of the TRILLIUM, we express our sincere appreciation.

CURT WESTON, Editor
BEN YOUNGBLOOD, Business Manager

PICTORIAL
YEARBOOKS
by
MYERS & CO.
INC.
Pictorial Press
TOPEKA,
KANS.

CO-LIN LIBRARY - WESSON
10606